

Guam Forest System Plan

Map Series

Version 1.1.2022

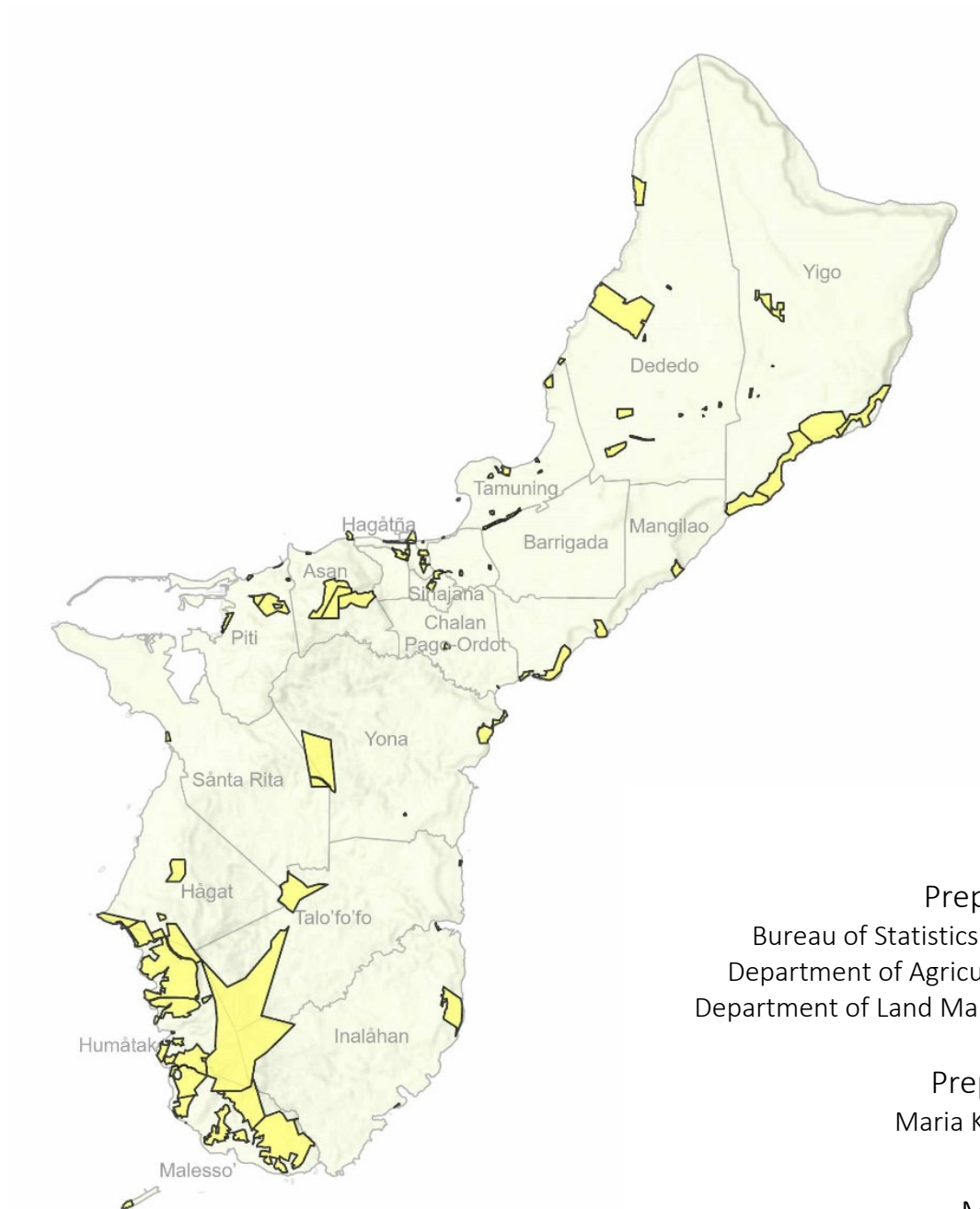

Prepared for
Bureau of Statistics and Plans
Department of Agriculture, and
Department of Land Management

Prepared by
Maria Kottermair

May 2022

Guam Forest System Map Series

The maps presented here as part of the Guam Forest System Plan were created in close collaboration with the Department of Land Management (DLM). They are for informational and planning purposes only. Therefore, any map provided is not intended to be used for description, conveyance, authoritative definition of legal boundary, or property title. The mapping is on-going and as new information is available, it will be added to the inventory.

The maps and geospatial data were created using a geographic information system (GIS). The location and shape of the geospatial data were not verified by a registered land surveyor. The parcels in the Forest System inventory were first compared with the existing geospatial database named “CLTC2015_Final_TaxMap” which are deemed to be the most up to date and complete parcel layer for Guam. If a parcel in the inventory did not exist in the GIS parcel layer, a new record was added based on registered maps provided by the Department of Land Management. The registered maps in PDF format were converted to a TIFF and then georeferenced to the existing geospatial data to ensure consistency within the geospatial data. The new parcel was then digitized based on the georeferenced map and existing GIS data. Due to this process, there might be slight inconsistencies between the boundaries of the lots presented here as part of the Forest System and a registered map or the existing 2015 parcel layer. Care was taken to provide the most accurate boundary based on the current information available.

Additional information such as municipality and size were added to the geodatabase. Municipality was based on the geospatial data from the Digital Atlas of Guam (www.hydroguam.net) and may differ from the municipality or subdivision name of the inventory which is based on the registered map. The size was calculated in the geographic information system and due to differences in boundaries might also differ from the inventory information.

For properties with known general location but not in the geospatial database or without a registered map, a point location was chosen to show the general area of the place of interest. The only properties where no information was available at this time, and therefore are not included in the map series, are listed here:

Place Name	Lot Number	Size (acres)	Location (village)
Atantano Shrine	L230-2	0.2	Barrigada
Barrigada Recreation Area (NCTAMS)	Lic. #N6276887RP000001, N5a(part)	44	Barrigada
Northwest Field	A3	1700	Dededo/Yigo
Liguan Terrace R/A #1	Tract 100	5.1	Dededo
Liguan Terrace R/A #2	Tract 100 (11, 349SF)	2.6	Dededo
Liguan Terrace R/A #3	Tract 100 (104, 895SF)	5.3	Dededo
Ulomnia Beach	Lot 1 in GLUP	21	Inalåhan
Mount Alifan	L257, L258, L259, L260, & L261	41	Hågat
Nimitz Beach	L197, L194-1, L195-1-1, L196, L198-1, & L199-1	12	Hågat
Guam Territorial Seashore Park	L14	28	Humåtak
Guam Territorial Seashore Park	L45	1.6	Humåtak
Guam Territorial Seashore Park	L98	4.38	Humåtak
Guaifan	Lot 2 in GLUP	2	Inalåhan
Guaifan Point	Lot 3 in GLUP	4	Inalåhan
Inarajan Falls	1 & Estate 324	10	Inalåhan
Laolao River Valley	Lot 1 (Part)	20	Inalåhan
Laolao River Valley	Lot 380 (Part)	30	Inalåhan
Sasa Valley	N12a	9	Piti
Tenjo Vista	N12b	559	Piti
Speedway Park	L289(part)	50	Santa Rita
Man Apu Park	Tract 268, Center of Blk 3	1	Yona

Guam Forest System Map Index

Municipality	Place Name	Map Number
Asan	Asan Memorial Beach	1
	Fonte Dam and Reservoir	2
	Libugon Radio Station	3
	Upper Fonte River Valley	4
Chalan Pago-Ordot	Francisco F. (Gonga) Perez Beach	5
	Jose U. Atoigue Memorial Park	6
Dededo	Astumbo Central Park	7
	Buffer Strip	8
	Dededo Sports Complex	9
	Falcona Beach	10
	Fern Terrace	11
	Former FAA Parcel	12
	GHURA 501 Park	13
	GHURA 505 Park	14
	Wettengel Park	15
	Ypaopao Park 1	16
	Ypaopao Park 2	17
Hågat	Guam Territorial Seashore Park (LP31.1 Part)	18
	Guam Territorial Seashore Park (L478)	19
	Guam Territorial Seashore Park (L276)	20
	Guam Territorial Seashore Park (L248-R3)	21
	Guam Territorial Seashore Park (L248-2-R2)	22
Hagåtña	Adelup Park	23
	Agana Central Park	24
	Agana Wetlands	25
	East Agana Beach	26
	Fort Santa Agueda/ Government Hill/ Latte Stone Park	27
	Marine Drive Strip	28
	Padre Palomo Park	29
	Paseo de Susana	30
	Plaza de Espana	31
	San Ramon Hill Triangle	32
	Skinner Plaza	33
	West Agana Beach	34
Humåtak	Guam Territorial Seashore Park (L38)	35
	Guam Territorial Seashore Park (L279)	36
	Guam Territorial Seashore Park (L278-R32 & L278-R38)	37
	Guam Territorial Seashore Park (L277)	38
	Guam Territorial Seashore Park (L275)	39
	Guam Territorial Seashore Park (L273)	40
	Guam Territorial Seashore Park (L272)	41
	Guam Territorial Seashore Park (L271-R2)	42
	Guam Territorial Seashore Park (L265, L266)	43
	Guam Territorial Seashore Park (L125)	44
	Umatac Bay	45
Inalåhan	Asiga Beach	46
	Saluglula Pool	47
	Talofofo Beach	48

Municipality	Place Name	Map Number
Malesso'	Guam Territorial Seashore Park (L527)	49
	Guam Territorial Seashore Park (L525)	50
	Guam Territorial Seashore Park (L1, L2, L3)	51
	Guam Territorial Seashore Park (Manell-Geus)	52
	Guam Territorial Seashore Park (Cocos Island)	53
	Guam Territorial Seashore Park (As Gadao)	54
	Merizo Tot Lot	55
Mangilao	Fadian Point	56
	Iates	57
	Taguan	58
	Taogam	59
Mongmong-Toto-Maite	Agana Wetlands	60
	Ignacio C. Cepeda Recreation Area	61
Piti	Masso Dam and Reservoir (F)	62
	Masso Valley	63
	Nimitz Hill Park	64
	Pedro C. Santos Memorial Park	65
	Sasa Bay	66
	Tepungan Beach	67
Santa Rita	Afleje Memorial Park (F) (Formerly Rizal)	68
Sinajana	Agana Springs	69
	Agana Wetlands	70
Talo'fo'fo	Guam Territorial Seashore Park (Bolanos Atate)	71
	Ipan Beach	72
	Tinechong/ Guam Territorial Seashore Park	73
Tamuning	Alupat Island	74
	Chinese Park	75
	Devil's Punch Bowl	76
	Governor Joseph F. Flores Beach Park	77
	Matapang Beach	78
	Puntan dos Amantes	79
	Tamuning Cliff	80
	Tamuning Park	81
	Tamuning Recreation Park	82
	Tanguison Beach (F)	83
Yigo	GHURA 506 Park	84
	Janum	85
	Lujuna (L7164)	86
	Lujuna (L7163)	87
	Pagat Site	88
	Ponderosa Park	89
	Springhill Recreation Area	90
	Y-Piga	91
Yona	Col. Stanley Bohnic Recreation Area	92
	Cotal	93
	Ralph Balajadia Park	94
	Tagachang Beach	95

Guam Forest System Plan Overview Map

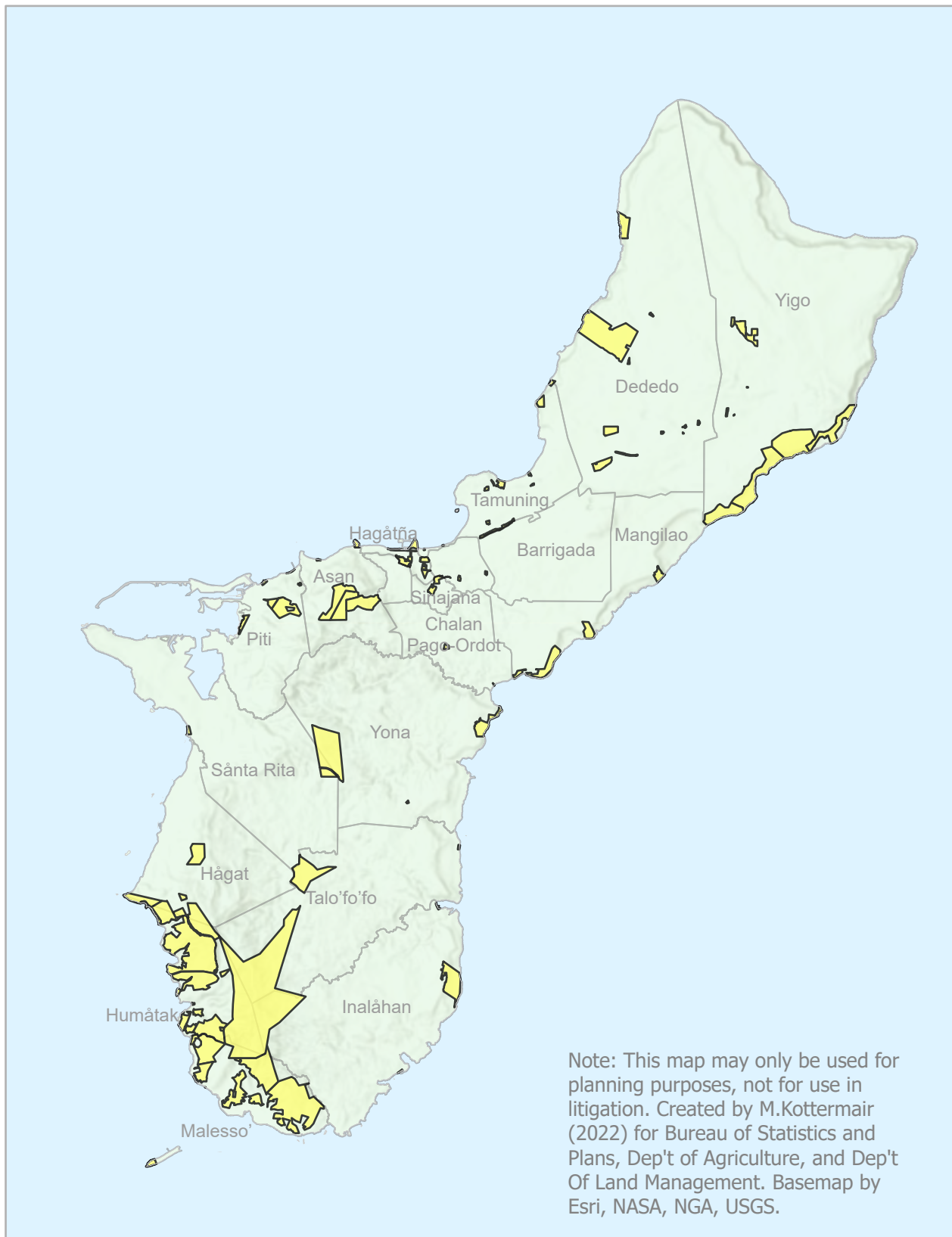



Guam Imagery Service provided by USDA-FPAC. Images provided by © 2021 Maxar Intelligence.

Guam Forest System Plan Asan Memorial Beach

Municipality: Asan
Lot:

DLM Check No: Not available
Area:

100



Note: This map may only be used for planning purposes, not for use in litigation. Created by M.Kottermair (2022) for Bureau of Statistics and Plans, Dep't of Agriculture, and Dep't Of Land Management.



Map 1 of 95

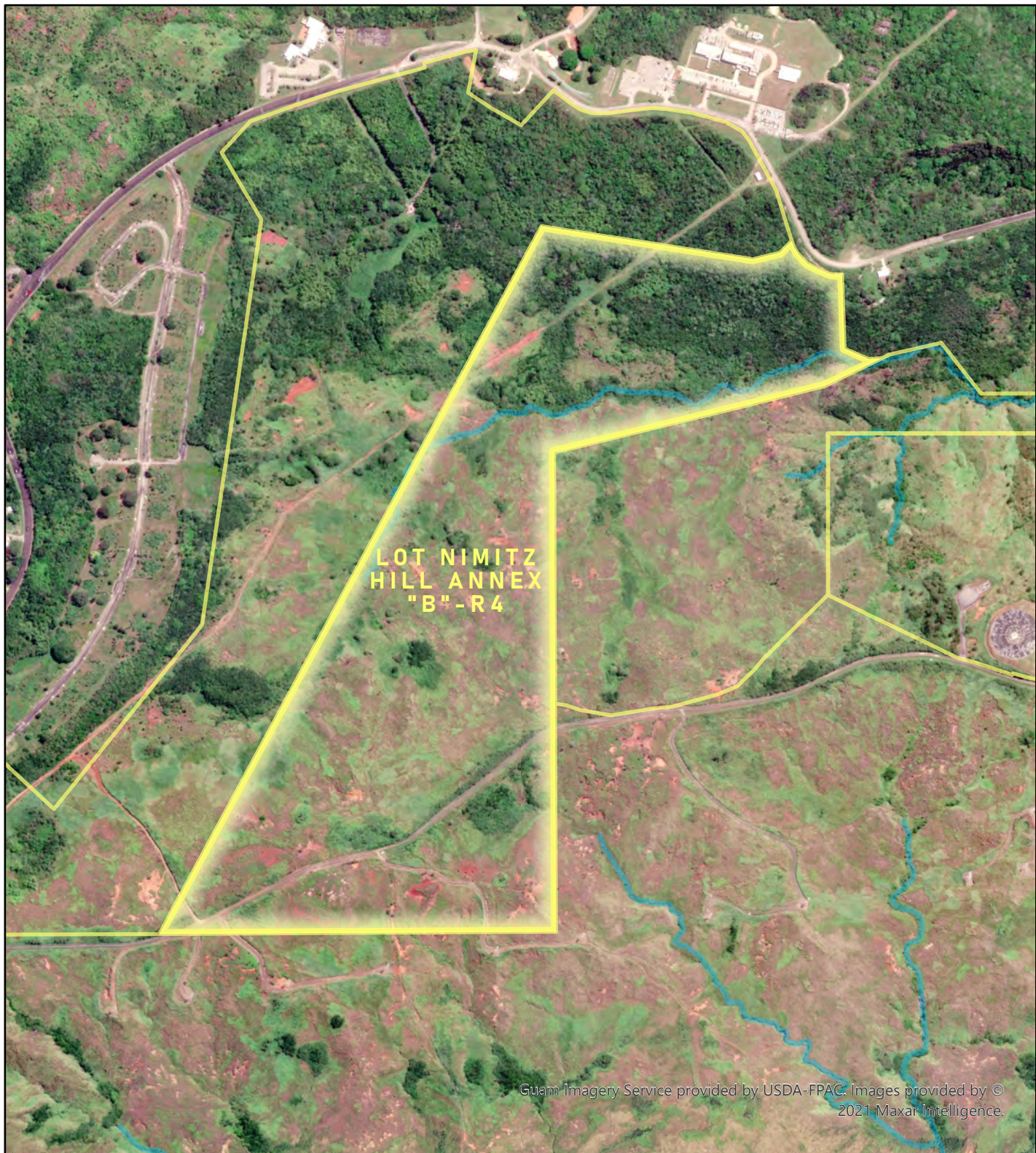

Guam Imagery Service provided by USDA-FPAC. Images provided by © 2021 Maxar Intelligence.

Guam Forest System Plan Fonte Dam and Reservoir

Municipality: Asan
Lot: NIMITZ HILL ANNEX "B"-R4

DLM Check No: NF7943919
Area: 157.4 acres

500 m



Note: This map may only be used for planning purposes, not for use in litigation. Created by M.Kottermair (2022) for Bureau of Statistics and Plans, Dep't of Agriculture, and Dep't Of Land Management.



Map 2 of 95



Guam Forest System Plan Libugon Radio Station

Municipality: Asan
Lot: NIMITZ HILL ANNEX "B"-1

DLM Check No: NF7943919
Area: 175.6 acres

500 m



Note: This map may only be used for planning purposes, not for use in litigation. Created by M.Kottermair (2022) for Bureau of Statistics and Plans, Dep't of Agriculture, and Dep't Of Land Management.



Map 3 of 95

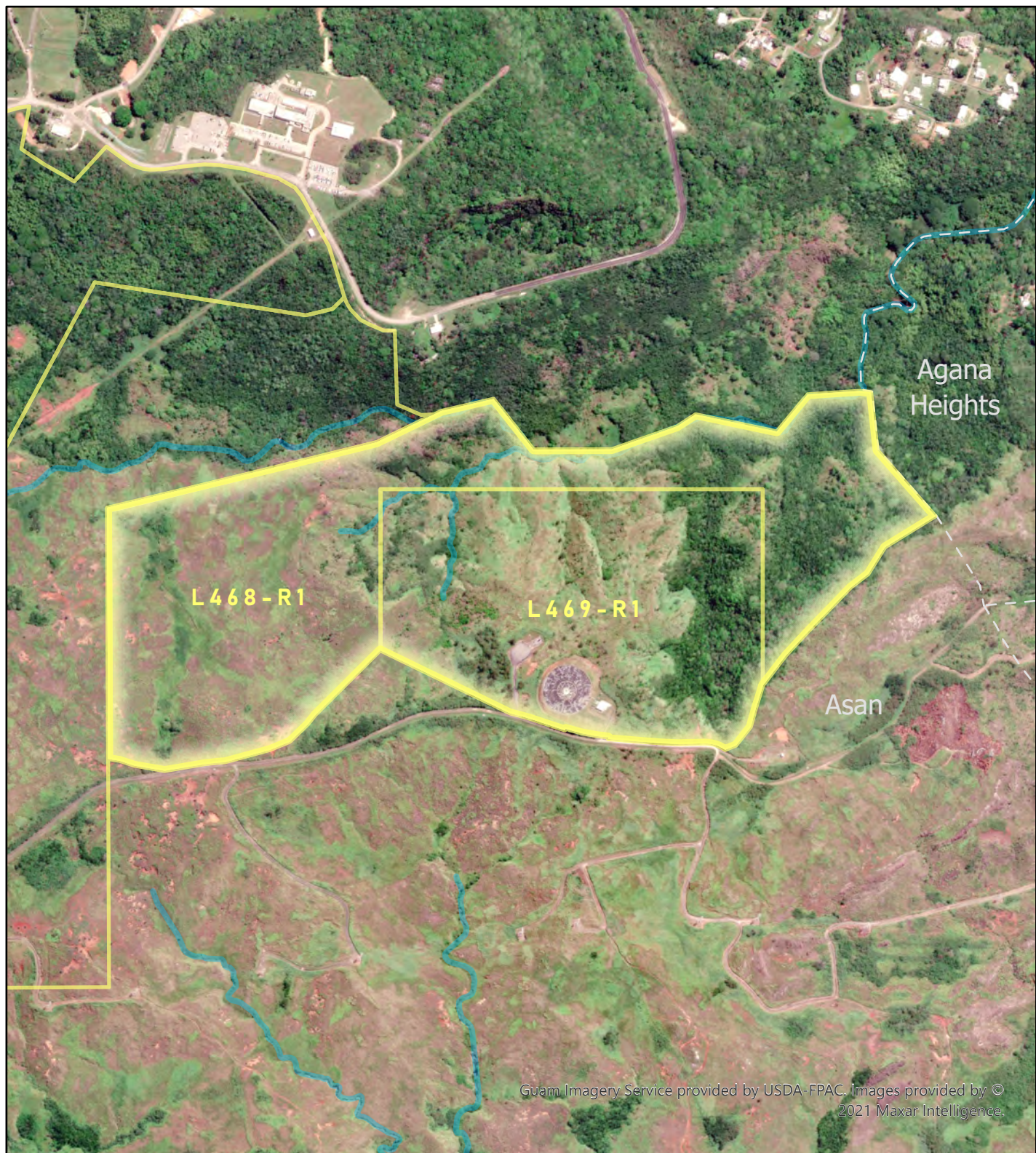

Guam Forest System Plan Upper Fonte River Valley

Municipality: Asan
Lot: L468-R1 & L469-R1

DLM Check No: Not available
Area: 171.8 acres

500 m



Note: This map may only be used for planning purposes, not for use in litigation. Created by M.Kottermair (2022) for Bureau of Statistics and Plans, Dep't of Agriculture, and Dep't Of Land Management.



Map 4 of 95



Guam Imagery Service provided by USDA-FPAC. Images provided by © 2021 Maxar Intelligence

Guam Forest System Plan Francisco F. (Gonga) Perez Beach

Municipality: Chalan Pago-Ordot
Lot: L3329-1-1R/W & L3329-1-4-1

DLM Check No: Not available
Area: 0.5 acres

100 m



Note: This map may only be used for planning purposes, not for use in litigation. Created by M.Kottermair (2022) for Bureau of Statistics and Plans, Dep't of Agriculture, and Dep't Of Land Management.



Map 5 of 95



Guam Forest System Plan Jose U. Atoigue Memorial Park

Municipality: Chalan Pago-Ordot
Lot: L3458-R1

DLM Check No: Not available
Area: 9.4 acres

100 m



Note: This map may only be used for planning purposes, not for use in litigation. Created by M.Kottermair (2022) for Bureau of Statistics and Plans, Dep't of Agriculture, and Dep't Of Land Management.



Map 6 of 95



Guam Imagery Service provided by USDA-FPAC. Images provided by © 2021 Maxar Intelligence.

Guam Forest System Plan Astumbo Central Park

Municipality: Dededo
Lot: Tract 1111, Block 3, Lot 52

DLM Check No: Not available
Area: 3.7 acres

100 m



Note: This map may only be used for planning purposes, not for use in litigation. Created by M.Kottermair (2022) for Bureau of Statistics and Plans, Dep't of Agriculture, and Dep't Of Land Management.



Map 7 of 95



Guam Imagery Service provided by USDA-FPAC. Images provided by © 2021 Maxar Intelligence.

Guam Forest System Plan Buffer Strip

Municipality: Dededo
Lot: Blk 16A (L1 and L2), Blk 9A (L2 and LR2), Blk 32A, & Blk 31A
DLM Check No: I405
Area: 11.1 acres

300 m



Note: This map may only be used for planning purposes, not for use in litigation. Created by M.Kottermair (2022) for Bureau of Statistics and Plans, Dep't of Agriculture, and Dep't Of Land Management.



Map 8 of 95



Guam Imagery Service provided by USDA-FPAC. Images provided by © 2021 Maxar Intelligence.

Guam Forest System Plan Dededo Sports Complex

Municipality: Dededo
Lot: 10142-NEW-2, 10142-NEW-3,
10142-NEW-R4, 10142-NEW-4, L10126-R1
DLM Check No: 085FY2009
Area: 62.1 acres

200 m



Note: This map may only be used for planning purposes, not for use in litigation. Created by M.Kottermair (2022) for Bureau of Statistics and Plans, Dep't of Agriculture, and Dep't Of Land Management.



Map 9 of 95



Guam Imagery Service provided by USDA-FPAC. Images provided by © 2021 Maxar Intelligence.

Guam Forest System Plan
Falcona Beach

Municipality: Dededo
Lot: L10162

DLM Check No: 423FY93
Area: 97.3 acres



Note: This map may only be used for planning purposes, not for use in litigation. Created by M.Kottermair (2022) for Bureau of Statistics and Plans, Dep't of Agriculture, and Dep't Of Land Management.

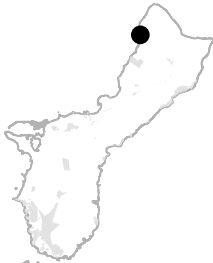

Map 10 of 95



Guam Imagery Service provided by USDA-IFPAC. Images provided by © 2021 Maxar Intelligence.

Guam Forest System Plan Fern Terrace

Municipality: Dededo
Lot: Tr 536, Blk 2, L40 & L49 & L50

DLM Check No: Not available
Area: 3.4 acres

100 m



Note: This map may only be used for planning purposes, not for use in litigation. Created by M.Kottermair (2022) for Bureau of Statistics and Plans, Dep't of Agriculture, and Dep't Of Land Management.



Map 11 of 95



Guam Imagery Service provided by USDA-FPAC. Images provided by © 2021 Maxar Intelligence.

Guam Forest System Plan Former FAA Parcel

Municipality: Dededo
Lot: NAVAL RADIO STATION (R) FINEGAYAN-1
DLM Check No: Naval Radio Station
Finegayan-1 (FAA Site) - N2-1
Area: 676.9 acres

700 m



Note: This map may only be used for planning purposes, not for use in litigation. Created by M.Kottermair (2022) for Bureau of Statistics and Plans, Dep't of Agriculture, and Dep't Of Land Management.



Map 12 of 95



Guam Imagery Service provided by USDA-FPAC. Images provided by ©
2021 Maxar Intelligence.

Guam Forest System Plan GHURA 501 Park

Municipality: Dededo
Lot: L19-R1

DLM Check No: 040FY2019
Area: 2.9 acres

100 m



Note: This map may only be used for planning purposes, not for use
in litigation. Created by M.Kottermair (2022) for Bureau of Statistics
and Plans, Dep't of Agriculture, and Dep't Of Land Management.

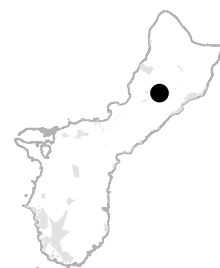

Map 13 of 95



Guam Imagery Service provided by USDA-FPAC. Images provided by © 2021 Maxar Intelligence.

Guam Forest System Plan GHURA 505 Park

Municipality: Dededo
Lot: Tr 1045, Blk 2, L8

DLM Check No: 159FY79
Area: 3.7 acres

100 m



Note: This map may only be used for planning purposes, not for use in litigation. Created by M.Kottermair (2022) for Bureau of Statistics and Plans, Dep't of Agriculture, and Dep't Of Land Management.



Map 14 of 95



Guam Imagery Service provided by USDA-FRAC. Images provided by © 2021 Maxar Intelligence.

Guam Forest System Plan Wettengel Park

Municipality: Dededo
Lot: 10057-NEW-1-R/W to 1057-NEW-R7;
& LPORTION-5171
DLM Check No: 132FY2016; 403FY2001
Area: 50.4 acres

200



Note: This map may only be used for planning purposes, not for use in litigation. Created by M.Kottermair (2022) for Bureau of Statistics and Plans, Dep't of Agriculture, and Dep't Of Land Management.



Map 15 of 95



Guam Imagery Service provided by USDA-FPAC. Images provided by © 2021 Maxar Intelligence.

Guam Forest System Plan Ypaopao Park 1

Municipality: Dededo
Lot: Tr 276, Blk 18, L1

DLM Check No: Not available
Area: 0.5 acres

100 m



Note: This map may only be used for planning purposes, not for use in litigation. Created by M.Kottermair (2022) for Bureau of Statistics and Plans, Dep't of Agriculture, and Dep't Of Land Management.



Map 16 of 95



Guam Imagery Service provided by USDA-FPAC. Images provided by © 2021 Maxar Intelligence.

Guam Forest System Plan Ypaopao Park 2

Municipality: Dededo
Lot: Tr 276REM, Blk7, L1 (Unit II)

DLM Check No: 239FY96
Area: 2.4 acres

100 m



Note: This map may only be used for planning purposes, not for use in litigation. Created by M.Kottermair (2022) for Bureau of Statistics and Plans, Dep't of Agriculture, and Dep't Of Land Management.



Map 17 of 95



Guam Forest System Plan Guam Territorial Seashore Park

Municipality: Hågat, Humåtak
Lot: P31.1 (Part)

DLM Check No: MA9002
Area: 104.4 acres

500 m



Note: This map may only be used for planning purposes, not for use in litigation. Created by M.Kottermair (2022) for Bureau of Statistics and Plans, Dep't of Agriculture, and Dep't Of Land Management.

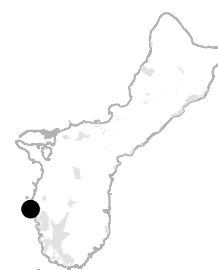

Map 18 of 95

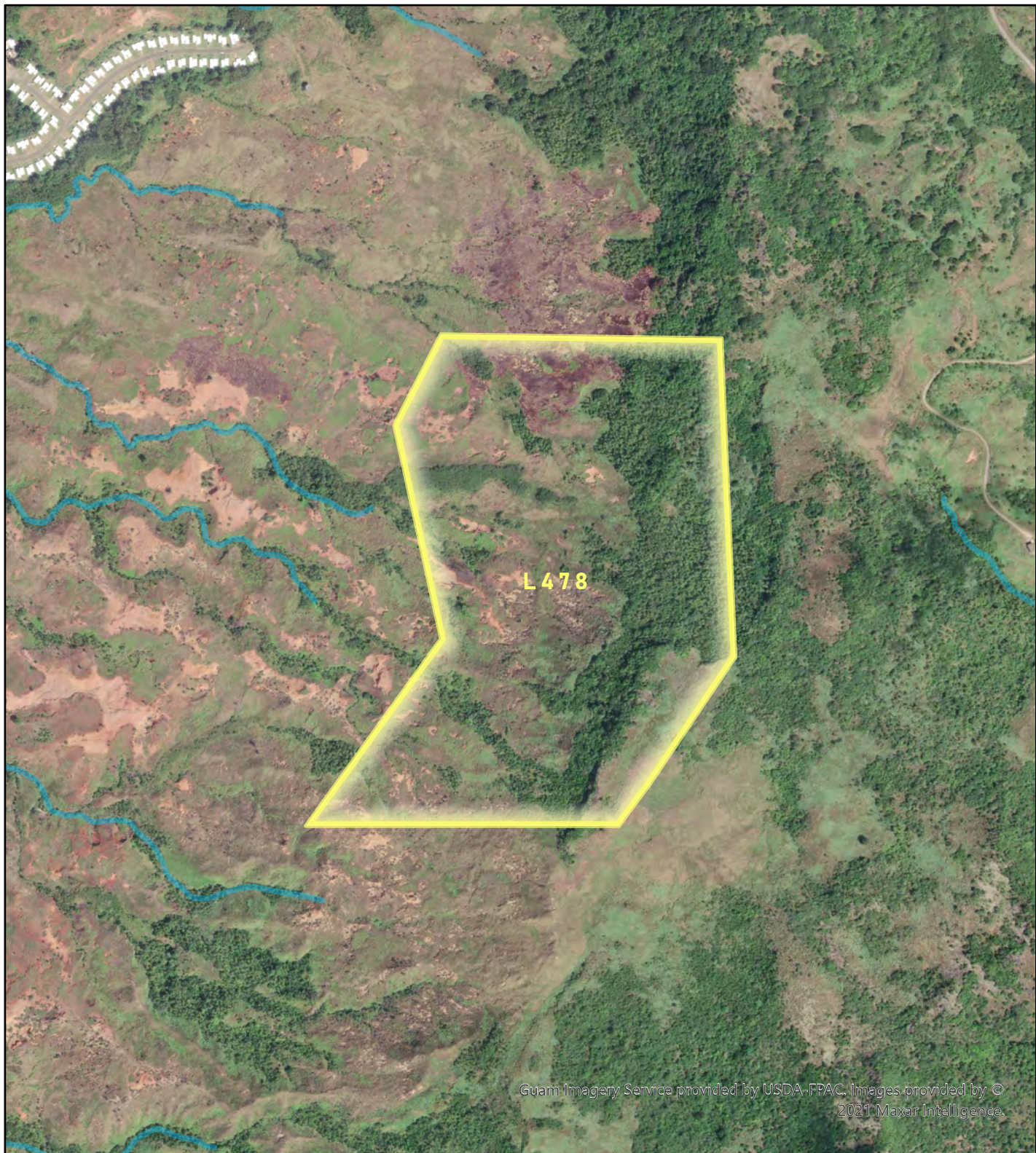

Guam Forest System Plan Guam Territorial Seashore Park

Municipality: Hågat
Lot: L478

DLM Check No:
Area: 124 acres

500 m



Note: This map may only be used for planning purposes, not for use in litigation. Created by M.Kottermair (2022) for Bureau of Statistics and Plans, Dep't of Agriculture, and Dep't Of Land Management.

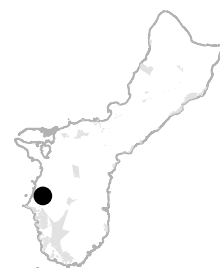

Map 19 of 95

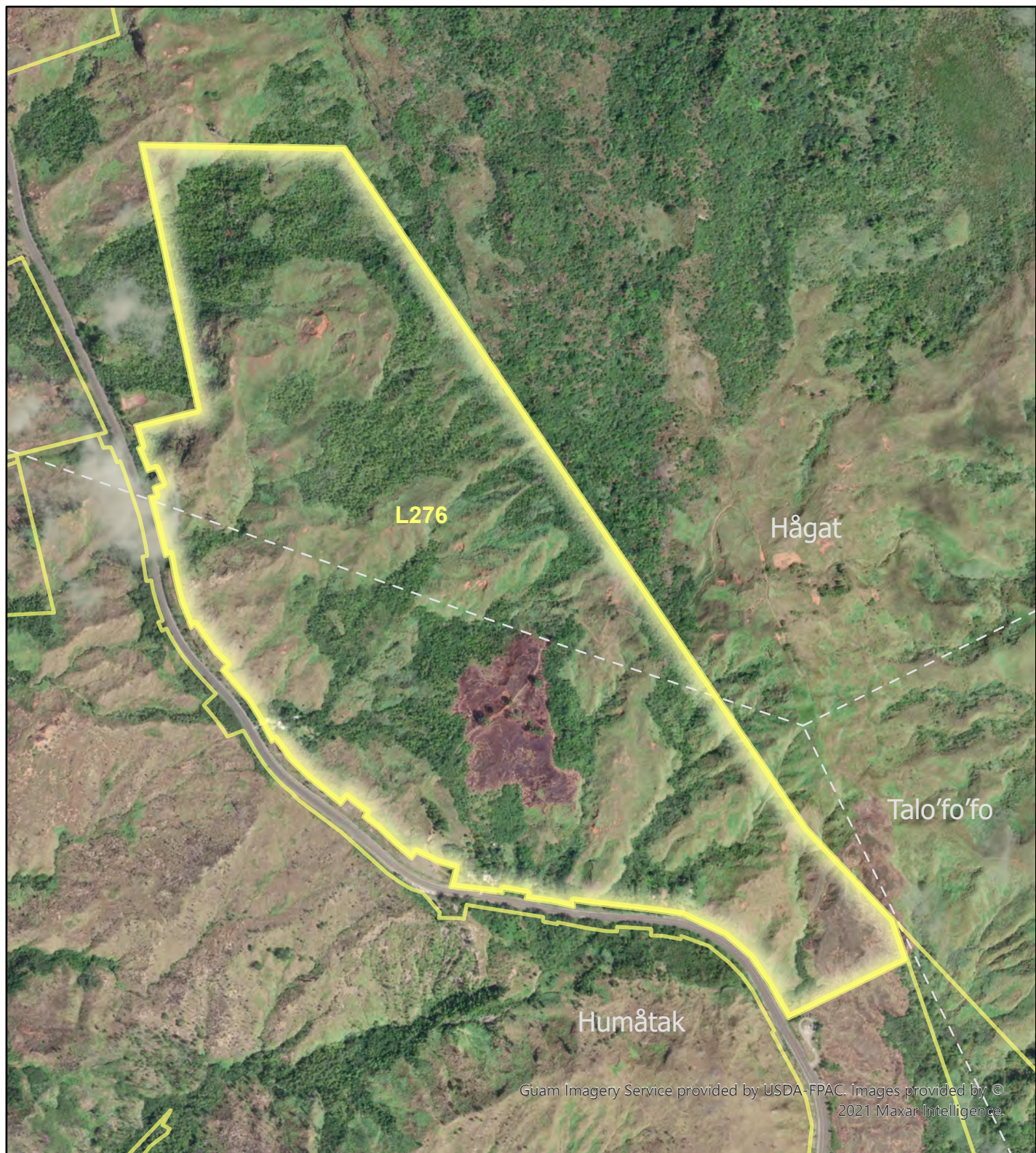

Guam Forest System Plan Guam Territorial Seashore Park

Municipality: Hågat, Humåtak
Lot: L276

DLM Check No: 270FY91
Area: 248.5 acres

500 m



Note: This map may only be used for planning purposes, not for use in litigation. Created by M.Kottermair (2022) for Bureau of Statistics and Plans, Dep't of Agriculture, and Dep't Of Land Management.



Map 20 of 95

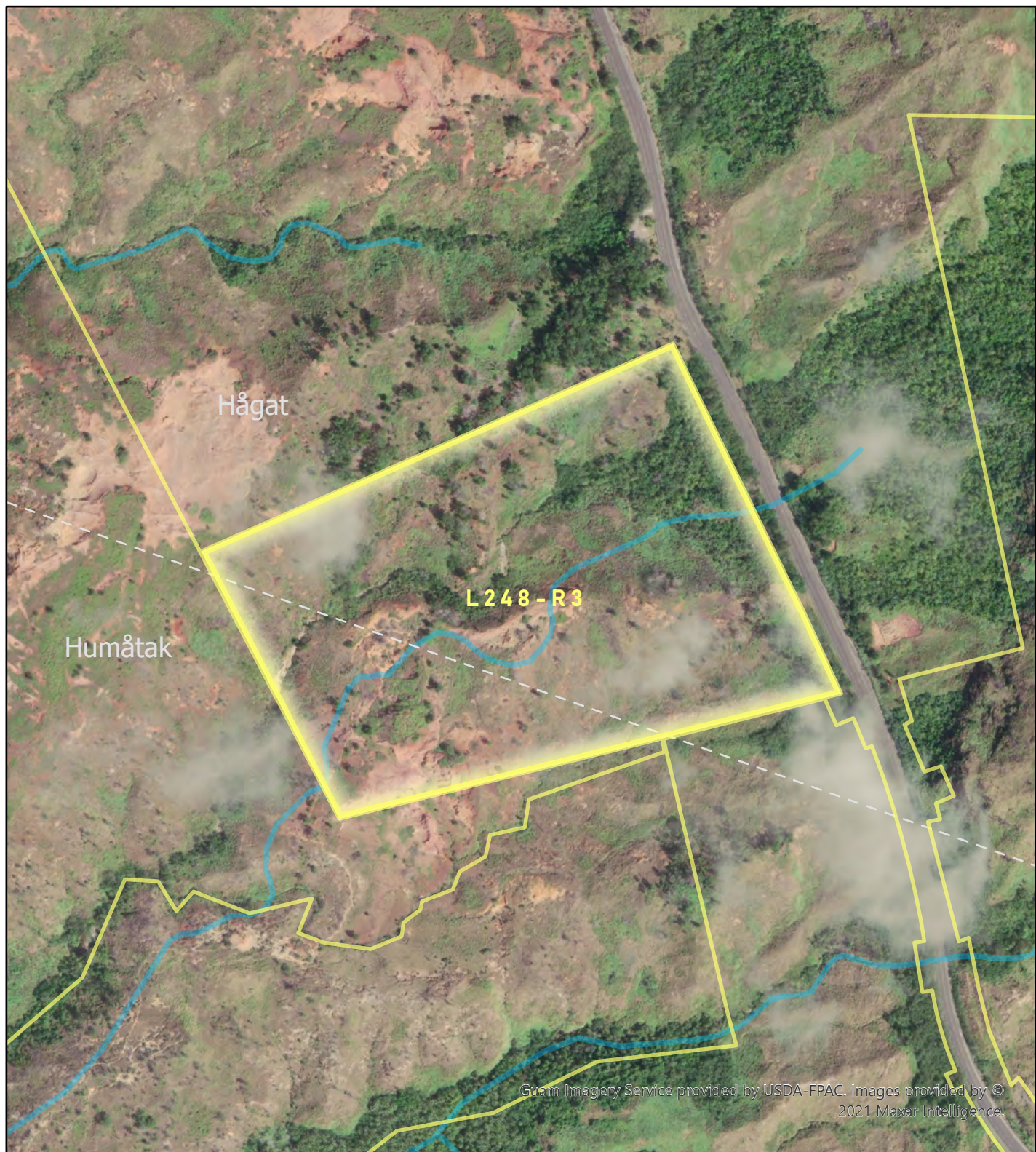

Guam Forest System Plan Guam Territorial Seashore Park

Municipality: Hågat, Humåtak
Lot: L248-R3

DLM Check No: Not available
Area: 36 acres

200 m



Note: This map may only be used for planning purposes, not for use in litigation. Created by M.Kottermair (2022) for Bureau of Statistics and Plans, Dep't of Agriculture, and Dep't Of Land Management.



Map 21 of 95



Guam Imagery Service provided by USDA-IFPAC. Images provided by ©
2021 Maxar Intelligence.

Guam Forest System Plan
Guam Territorial Seashore Park

Municipality: Hågat
Lot: L248-2-R2

DLM Check No: 532FY71, 312FY87
Area: 14.3 acres

100
m



Note: This map may only be used for planning purposes, not for use
in litigation. Created by M.Kottermair (2022) for Bureau of Statistics
and Plans, Dep't of Agriculture, and Dep't Of Land Management.



Map 22 of 95



Guam Forest System Plan Adelup Park

Municipality: Hagåtña
Lot: L282-1-NEW

DLM Check No: E102
Area: 15 acres

100 m



Note: This map may only be used for planning purposes, not for use in litigation. Created by M.Kottermair (2022) for Bureau of Statistics and Plans, Dep't of Agriculture, and Dep't Of Land Management.



Map 23 of 95



Guam Imagery Service provided by USDA-FPAC. Images provided by © 2021 Maxar Intelligence.

Guam Forest System Plan Agana Central Park

Municipality: Hagåtña
Lot: 87-3, 87-5-R1, 87-6, 1507-2,
1507-3, & 1507-4
DLM Check No: E302
Area: 18.3 acres

100 m



Note: This map may only be used for planning purposes, not for use in litigation. Created by M.Kottermair (2022) for Bureau of Statistics and Plans, Dep't of Agriculture, and Dep't Of Land Management.



Map 24 of 95



Guam Forest System Plan Agana Wetlands

Municipality: Hagåtña
Lot: L85-2, L85-R2, L86-R2

DLM Check No: L249FY88
Area: 23.5 acres

200

m



Note: This map may only be used for planning purposes, not for use in litigation. Created by M.Kottermair (2022) for Bureau of Statistics and Plans, Dep't of Agriculture, and Dep't Of Land Management.



Map 25 of 95



Guam Imagery Service provided by USDA-FPAC. Images provided by © 2021 Maxar Intelligence.

Guam Forest System Plan East Agana Beach

Municipality: Hagåtña
Lot: A-4

DLM Check No: Not available
Area: 0.6 acres

100 m



Note: This map may only be used for planning purposes, not for use in litigation. Created by M.Kottermair (2022) for Bureau of Statistics and Plans, Dep't of Agriculture, and Dep't Of Land Management.



Map 26 of 95



Guam Forest System Plan Fort Santa Agueda/Government Hill/Latte Stone Park

Municipality: Hagåtña
Lot: L2062-PART-1-R1

DLM Check No: Not available
Area: 33.2 acres

200 m



Note: This map may only be used for planning purposes, not for use in litigation. Created by M.Kottermair (2022) for Bureau of Statistics and Plans, Dep't of Agriculture, and Dep't Of Land Management.



Map 27 of 95



Guam Forest System Plan Marine Drive Strip

Municipality: Hagåtña
Lot: 1R/W

DLM Check No: Not available
Area: 1.3 acres

500 m



Note: This map may only be used for planning purposes, not for use in litigation. Created by M.Kottermair (2022) for Bureau of Statistics and Plans, Dep't of Agriculture, and Dep't Of Land Management.



Map 28 of 95



Guam Forest System Plan Padre Palomo Park

Municipality: Hagåtña
Lot: L1065-REM

DLM Check No: B252
Area: 0.8 acres

100

m



Note: This map may only be used for planning purposes, not for use in litigation. Created by M.Kottermair (2022) for Bureau of Statistics and Plans, Dep't of Agriculture, and Dep't Of Land Management.



Map 29 of 95



Guam Forest System Plan Paseo de Susana

Municipality: Hagåtña
Lot: PASEO DE SUSANA-1 &
PASEO DE SUSANA-R1
DLM Check No: 232FY2007
Area: 24.2 acres

200 m



Note: This map may only be used for planning purposes, not for use in litigation. Created by M.Kottermair (2022) for Bureau of Statistics and Plans, Dep't of Agriculture, and Dep't Of Land Management.



Map 30 of 95



Guam Imagery Service provided by USDA-IPAC. Images provided by © 2021 Maxar Intelligence.

Guam Forest System Plan Plaza de Espana

Municipality: Hagåtña
Lot: Blk 28, L1

DLM Check No: C026
Area: 8.1 acres

100

m



Note: This map may only be used for planning purposes, not for use in litigation. Created by M.Kottermair (2022) for Bureau of Statistics and Plans, Dep't of Agriculture, and Dep't Of Land Management.



Map 31 of 95



Guam Imagery Service provided by USDA-IFPAC. Images provided by © 2021 Maxar Intelligence.

Guam Forest System Plan San Ramon Hill Triangle

Municipality: Hagåtña
Lot: L2062 Part-3

DLM Check No: Not available
Area: 1 acres

100 m



Note: This map may only be used for planning purposes, not for use in litigation. Created by M.Kottermair (2022) for Bureau of Statistics and Plans, Dep't of Agriculture, and Dep't Of Land Management.



Map 32 of 95



Guam Forest System Plan Skinner Plaza

Municipality: Hagåtña
Lot: Blk 4

DLM Check No: Not available
Area: 2.7 acres

100 m



Note: This map may only be used for planning purposes, not for use in litigation. Created by M.Kottermair (2022) for Bureau of Statistics and Plans, Dep't of Agriculture, and Dep't Of Land Management.



Map 33 of 95



Guam Imagery Service provided by USDA-FPAC. Images provided by © 2021 Maxar Intelligence.

Guam Forest System Plan West Agana Beach

Municipality: Hagåtña
Lot: A-5

DLM Check No: Not available
Area:

200

m



Note: This map may only be used for planning purposes, not for use in litigation. Created by M.Kottermair (2022) for Bureau of Statistics and Plans, Dep't of Agriculture, and Dep't Of Land Management.



Map 34 of 95



Guam Imagery Service provided by USDA-FPAC. Images provided by © 2021 Maxar Intelligence.

Guam Forest System Plan Guam Territorial Seashore Park

Municipality: Humåtak
Lot: L38

DLM Check No: I527
Area: 14 acres

100 m



Note: This map may only be used for planning purposes, not for use in litigation. Created by M.Kottermair (2022) for Bureau of Statistics and Plans, Dep't of Agriculture, and Dep't Of Land Management.



Map 35 of 95



Guam Imagery Service provided by USDA-FPAC. Images provided by © 2021 Maxar Intelligence.

Guam Forest System Plan Guam Territorial Seashore Park

Municipality: Humåtak
Lot: L279

DLM Check No: Not available
Area: 50.8 acres

200 m



Note: This map may only be used for planning purposes, not for use in litigation. Created by M.Kottermair (2022) for Bureau of Statistics and Plans, Dep't of Agriculture, and Dep't Of Land Management.

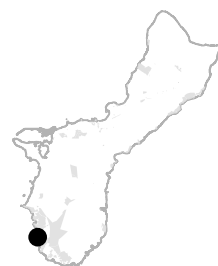

Map 36 of 95



Guam Forest System Plan Guam Territorial Seashore Park

Municipality: Humatak
Lot: L278-R32 & L278-R38

DLM Check No: 040FY2019
Area: 53.5 acres

500 m

N

Note: This map may only be used for planning purposes, not for use in litigation. Created by M.Kottermair (2022) for Bureau of Statistics and Plans, Dep't of Agriculture, and Dep't Of Land Management.

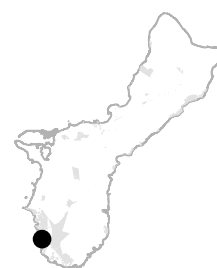

Map 37 of 95



Guam Forest System Plan

Guam Territorial Seashore Park

Municipality: Humåtak, Hågat
Lot: L277

DLM Check No: Not available
Area: 161 acres

500 m



Note: This map may only be used for planning purposes, not for use in litigation. Created by M.Kottermair (2022) for Bureau of Statistics and Plans, Dep't of Agriculture, and Dep't Of Land Management.



Map 38 of 95



Guam Imagery Service provided by USDA-FPAC. Images provided by ©
2021 Maxar Intelligence.

Guam Forest System Plan Guam Territorial Seashore Park

Municipality: Humåtak
Lot: L275

DLM Check No: 524FY91
Area: 843.5 acres

700 m



Note: This map may only be used for planning purposes, not for use
in litigation. Created by M.Kottermair (2022) for Bureau of Statistics
and Plans, Dep't of Agriculture, and Dep't Of Land Management.



Map 39 of 95

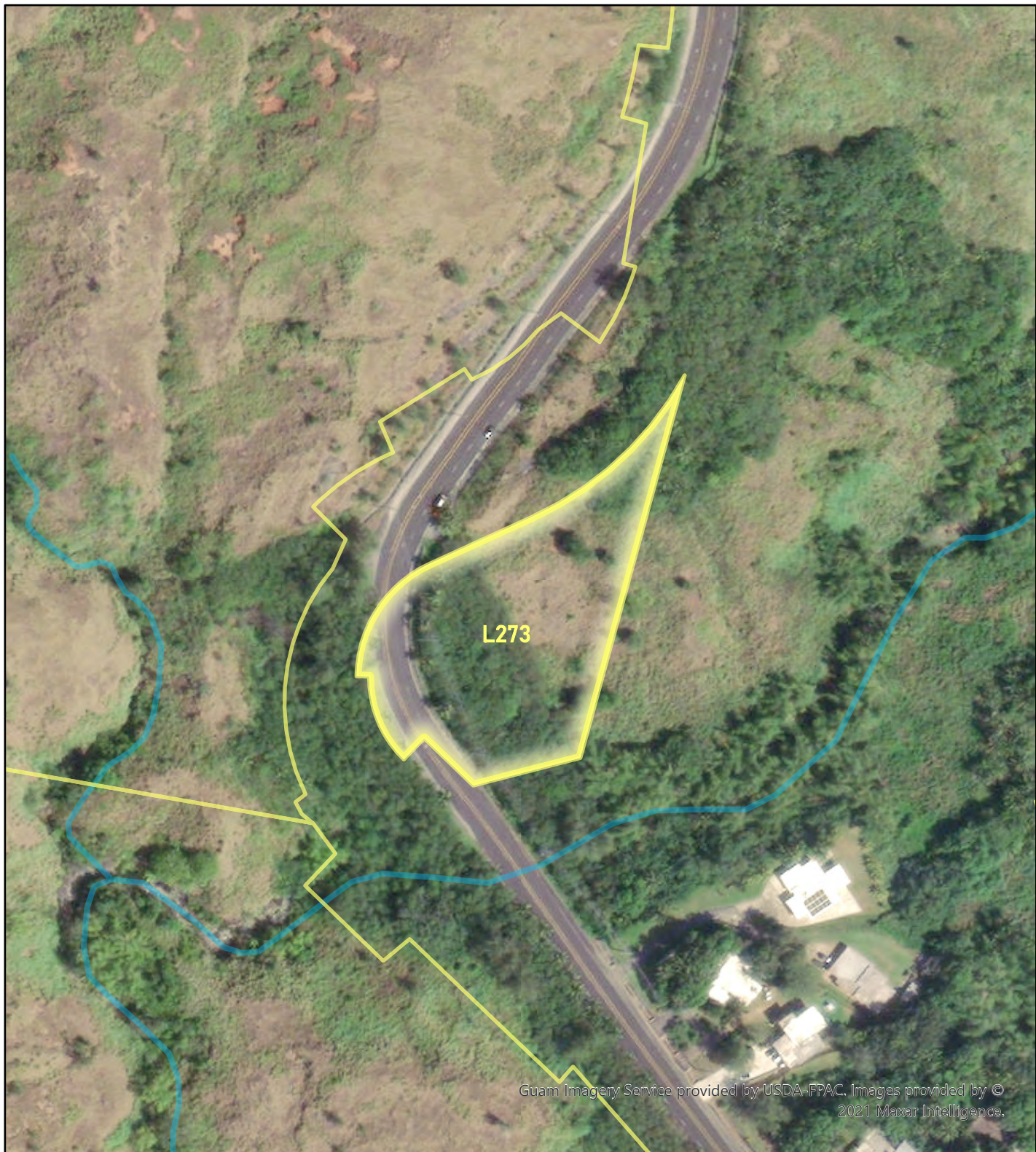

Guam Forest System Plan Guam Territorial Seashore Park

Municipality: Humåtak
Lot: L273

DLM Check No: 524FY91
Area: 1.9 acres

100 m



Note: This map may only be used for planning purposes, not for use in litigation. Created by M.Kottermair (2022) for Bureau of Statistics and Plans, Dep't of Agriculture, and Dep't Of Land Management.

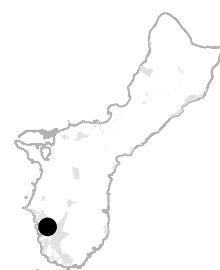

Map 40 of 95

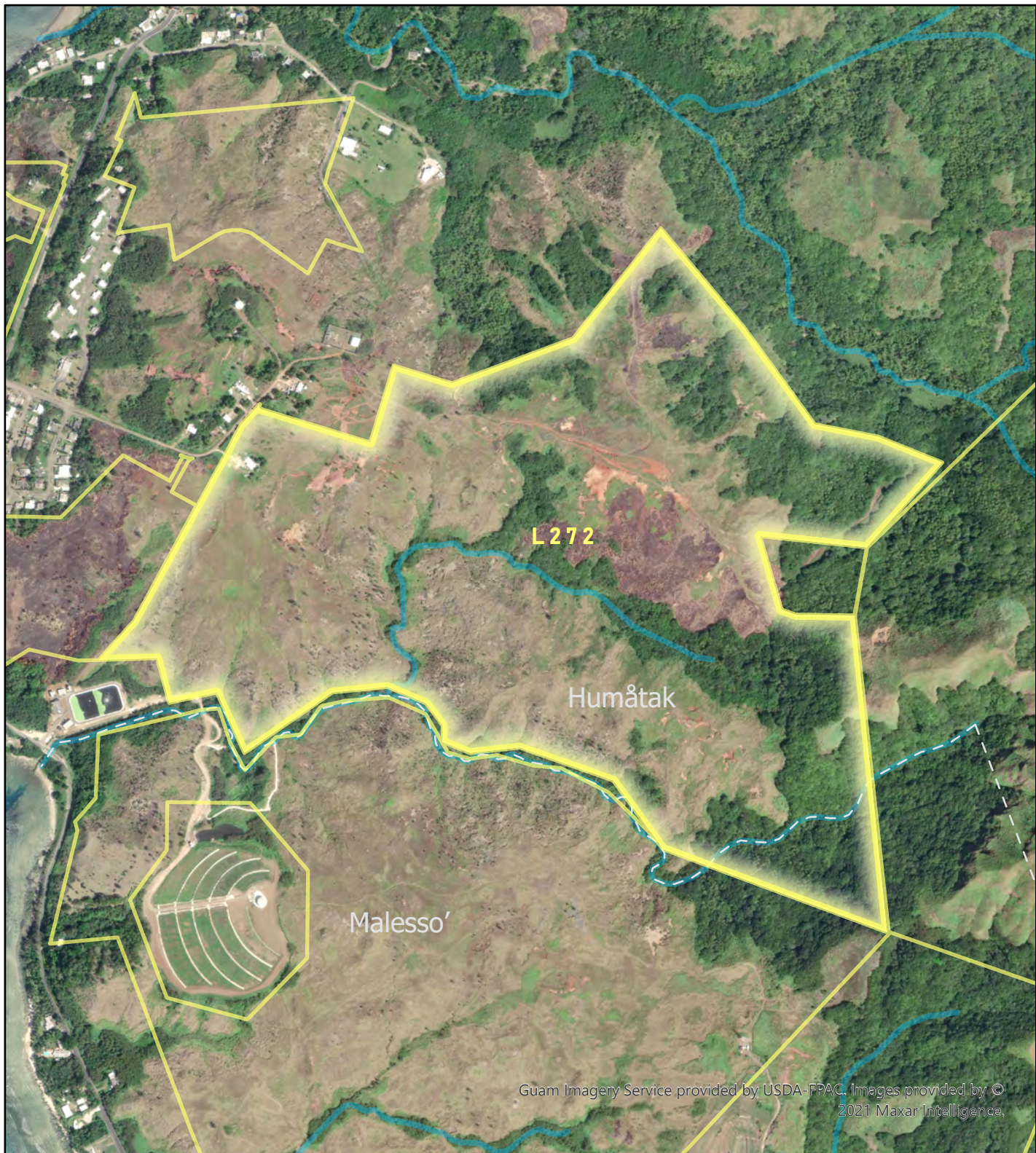

Guam Imagery Service provided by USDA-FPAC. Images provided by © 2021 Maxar Intelligence.

Guam Forest System Plan Guam Territorial Seashore Park

Municipality: Humåtak, Malesso'
Lot: L272

DLM Check No: I360
Area: 231.4 acres

500 m



Note: This map may only be used for planning purposes, not for use in litigation. Created by M.Kottermair (2022) for Bureau of Statistics and Plans, Dep't of Agriculture, and Dep't Of Land Management.



Map 41 of 95



Guam Forest System Plan Guam Territorial Seashore Park

Municipality: Humåtak
Lot: L271-R2

DLM Check No: 700FY93
Area: 277.1 acres

700 m



Note: This map may only be used for planning purposes, not for use in litigation. Created by M.Kottermair (2022) for Bureau of Statistics and Plans, Dep't of Agriculture, and Dep't Of Land Management.



Map 42 of 95



Guam Forest System Plan Guam Territorial Seashore Park

Municipality: Humåtak, Hågat
Lot: L265, L266

DLM Check No: Not available
Area: 26.8 acres

200 m



Note: This map may only be used for planning purposes, not for use in litigation. Created by M.Kottermair (2022) for Bureau of Statistics and Plans, Dep't of Agriculture, and Dep't Of Land Management.



Map 43 of 95



Guam Imagery Service provided by USDA-FPAC. Images provided by © 2021 Maxar Intelligence.

Guam Forest System Plan Guam Territorial Seashore Park

Municipality: Humåtak
Lot: L125

DLM Check No: Not available
Area: 5.3 acres

100 m



Note: This map may only be used for planning purposes, not for use in litigation. Created by M.Kottermair (2022) for Bureau of Statistics and Plans, Dep't of Agriculture, and Dep't Of Land Management.



Map 44 of 95



Guam Imagery Service provided by USDA-FPAC. Images provided by © 2021 Maxar Intelligence.

Guam Forest System Plan Umatac Bay

Municipality: Humåtak
Lot: L162-R1

DLM Check No: 130FY84
Area: 2 acres

100

m



Note: This map may only be used for planning purposes, not for use in litigation. Created by M.Kottermair (2022) for Bureau of Statistics and Plans, Dep't of Agriculture, and Dep't Of Land Management.

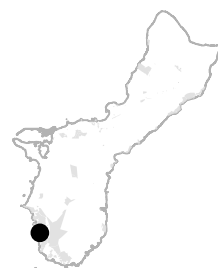

Map 45 of 95



Guam Forest System Plan Asiga Beach

Municipality: Inalåhan
Lot: L382-R1 (part)

DLM Check No: 342FY89
Area: 223.7 acres

500 m

Note: This map may only be used for planning purposes, not for use in litigation. Created by M.Kottermair (2022) for Bureau of Statistics and Plans, Dep't of Agriculture, and Dep't Of Land Management.



Map 46 of 95



Guam Imagery Service provided by USDA JFPAC. Images provided by © 2021 Maxar Intelligence.

Guam Forest System Plan Saluglula Pool

Municipality: Inalåhan
Lot: L71 & L72

DLM Check No: I23
Area: 2.3 acres

100 m



Note: This map may only be used for planning purposes, not for use in litigation. Created by M.Kottermair (2022) for Bureau of Statistics and Plans, Dep't of Agriculture, and Dep't Of Land Management.



Map 47 of 95

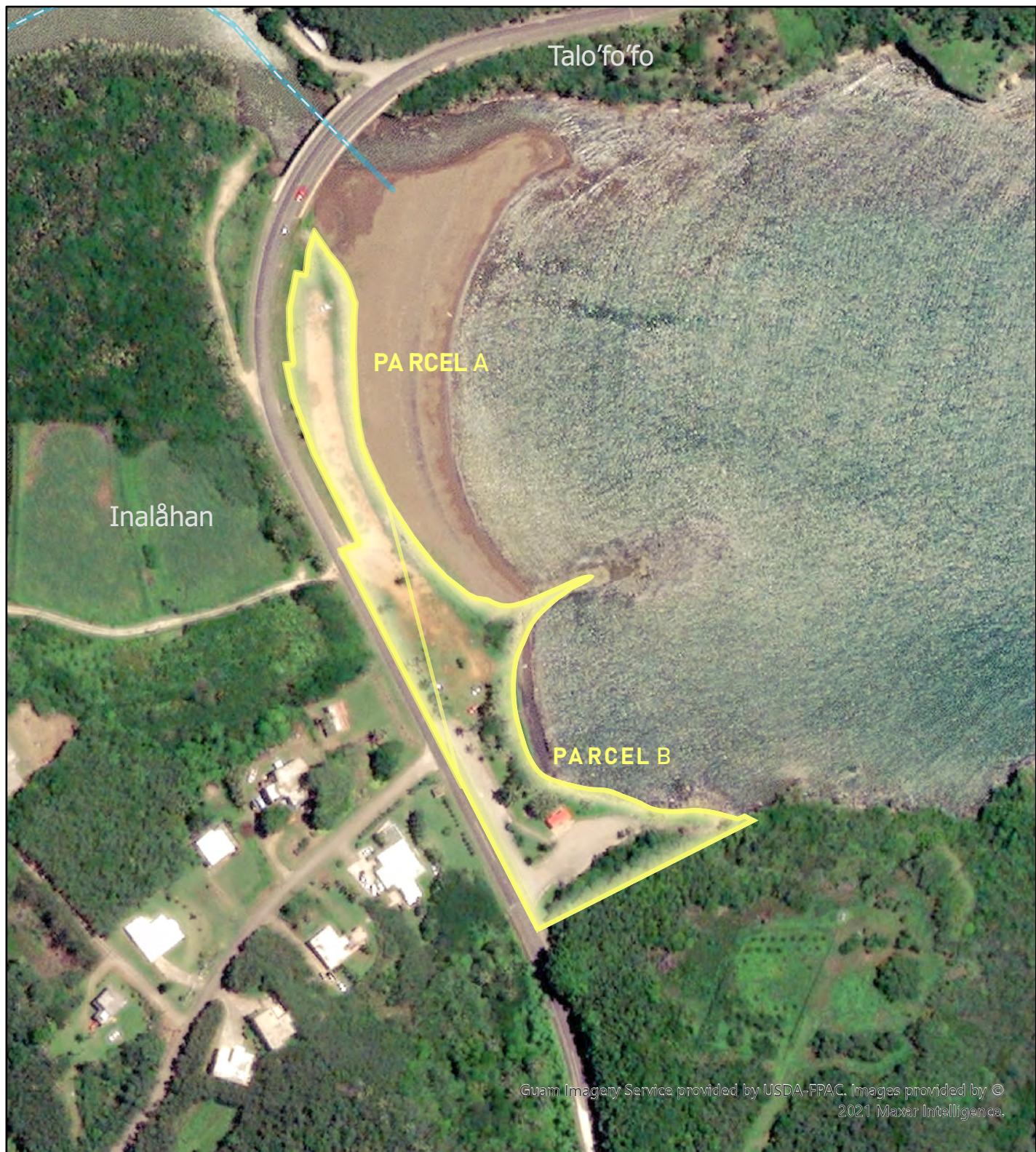

Guam Imagery Service provided by USDA-FPAC. Images provided by © 2021 Maxar Intelligence.

Guam Forest System Plan Talofoto Beach

Municipality: Inalåhan
Lot: Parcels A & B

DLM Check No: C491, 338FY79
Area: 3.4 acres

100 m



Note: This map may only be used for planning purposes, not for use in litigation. Created by M.Kottermair (2022) for Bureau of Statistics and Plans, Dep't of Agriculture, and Dep't Of Land Management.



Map 48 of 95



Guam Forest System Plan

Guam Territorial Seashore Park

Municipality: Malesso'
Lot: L527

DLM Check No: Not available
Area: 267.6 acres

500 m



Note: This map may only be used for planning purposes, not for use in litigation. Created by M.Kottermair (2022) for Bureau of Statistics and Plans, Dep't of Agriculture, and Dep't Of Land Management.



Map 49 of 95



Guam Imagery Service provided by USDA-PPAC. Images provided by ©
2021 Maxar Intelligence.

Guam Forest System Plan Guam Territorial Seashore Park

Municipality: Malessó'
Lot: L525

DLM Check No: Not available
Area: 97.4 acres

500 m



Note: This map may only be used for planning purposes, not for use
in litigation. Created by M.Kottermair (2022) for Bureau of Statistics
and Plans, Dep't of Agriculture, and Dep't Of Land Management.



Map 50 of 95



Guam Imagery Service provided by USDA-FPAC. Images provided by © 2021 Maxar Intelligence.

Guam Forest System Plan Guam Territorial Seashore Park

Municipality: Malessó'
Lot: L1, L2, L3

DLM Check No: Not available
Area: 5.7 acres

100 m



Note: This map may only be used for planning purposes, not for use in litigation. Created by M.Kottermair (2022) for Bureau of Statistics and Plans, Dep't of Agriculture, and Dep't Of Land Management.



Map 51 of 95

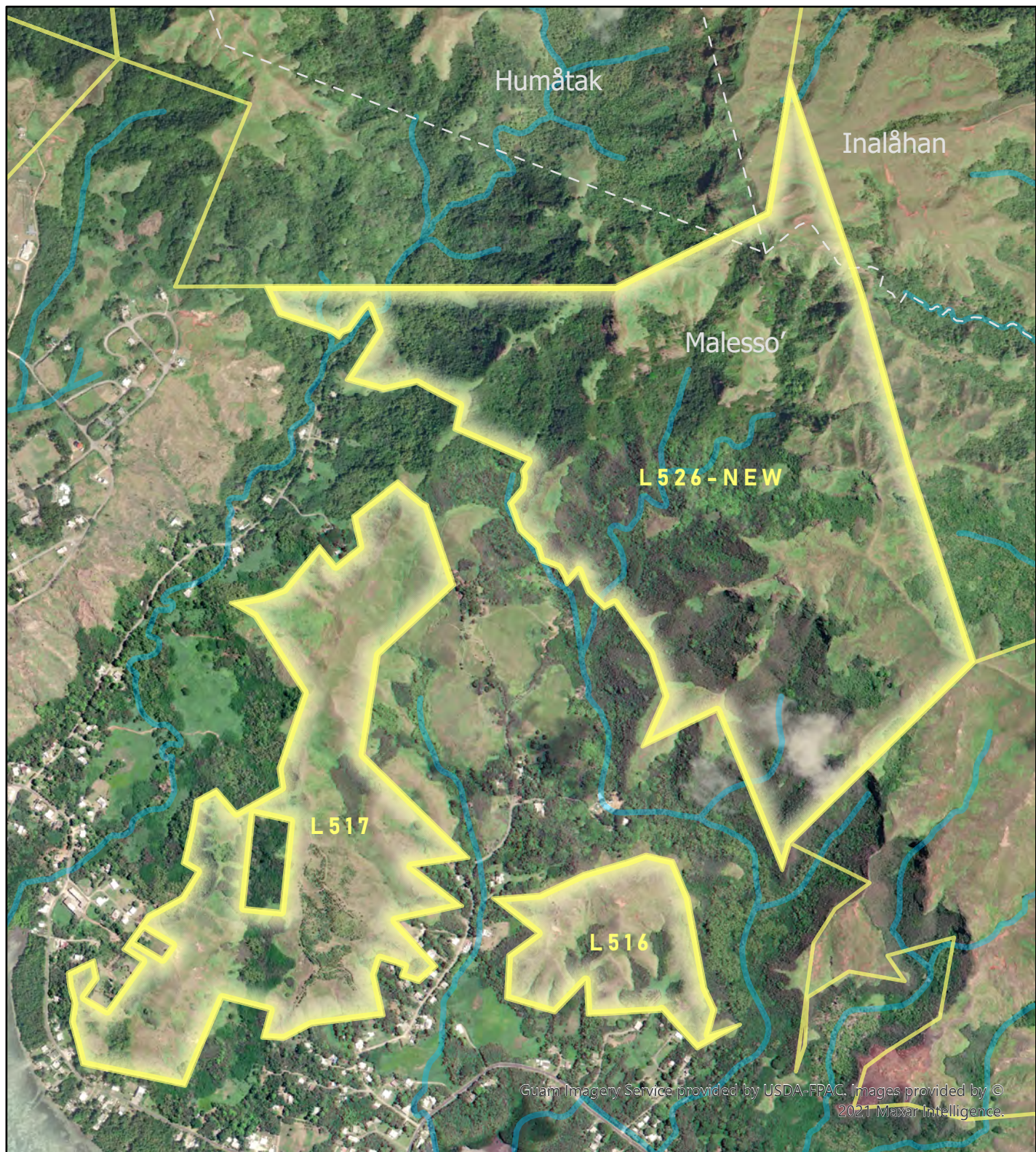

Guam Forest System Plan Guam Territorial Seashore Park (Manell-Geus)

Municipality: Malesso'
Lot: L516, L517, L526-NEW

DLM Check No: Not available
Area: 605.3 acres

700 m



Note: This map may only be used for planning purposes, not for use in litigation. Created by M.Kottermair (2022) for Bureau of Statistics and Plans, Dep't of Agriculture, and Dep't Of Land Management.



Map 52 of 95



Guam Imagery Service provided by USDA FPAC. Images provided by © 2021 Maxar Intelligence.

Guam Forest System Plan Guam Territorial Seashore Park (Cocos Island)

Municipality: Malesso'
Lot: Cocos Island (Area No. 29)

DLM Check No: Y&D 458-716
Area: 20.8 acres

200 m



Note: This map may only be used for planning purposes, not for use in litigation. Created by M.Kottermair (2022) for Bureau of Statistics and Plans, Dep't of Agriculture, and Dep't Of Land Management.



Map 53 of 95



Guam Forest System Plan Guam Territorial Seashore Park (As Gadao)

Municipality: Malesso'
Lot: L523

DLM Check No: 329FY90
Area: 816.8 acres

700 m



Note: This map may only be used for planning purposes, not for use in litigation. Created by M.Kottermair (2022) for Bureau of Statistics and Plans, Dep't of Agriculture, and Dep't Of Land Management.



Map 54 of 95



Guam Imagery Service provided by USDA-FPAC. Images provided by © 2021 Maxar Intelligence.

Guam Forest System Plan Merizo Tot Lot

Municipality: Malesso'
Lot: L55

DLM Check No: Not available
Area: 0.2 acres

100 m



Note: This map may only be used for planning purposes, not for use in litigation. Created by M.Kottermair (2022) for Bureau of Statistics and Plans, Dep't of Agriculture, and Dep't Of Land Management.



Map 55 of 95



Guam Imagery Service provided by USDA-EPAC. Images provided by © 2022 Maxar Intelligence

Guam Forest System Plan Fadian Point

Municipality: Mangilao
Lot: L5412 (part)

DLM Check No: Not available
Area:

200 m



Note: This map may only be used for planning purposes, not for use in litigation. Created by M.Kottermair (2022) for Bureau of Statistics and Plans, Dep't of Agriculture, and Dep't Of Land Management.

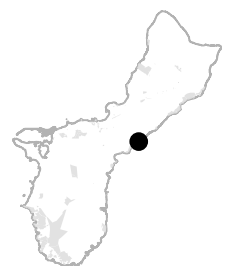

Map 56 of 95



Guam Forest System Plan Iates

Municipality: Mangilao
Lot: L5397

DLM Check No: Not available
Area: 139.8 acres

500 m



Note: This map may only be used for planning purposes, not for use in litigation. Created by M.Kottermair (2022) for Bureau of Statistics and Plans, Dep't of Agriculture, and Dep't Of Land Management.



Map 57 of 95



Guam Imagery Service provided by USDA FPAC. Images provided by © 2021 Maxar Intelligence.

Guam Forest System Plan Taguan

Municipality: Mangilao
Lot: Tr 1722, Blk 3, LR11

DLM Check No: 129FY2017
Area: 39.2 acres

200 m



Note: This map may only be used for planning purposes, not for use in litigation. Created by M.Kottermair (2022) for Bureau of Statistics and Plans, Dep't of Agriculture, and Dep't Of Land Management.



Map 58 of 95

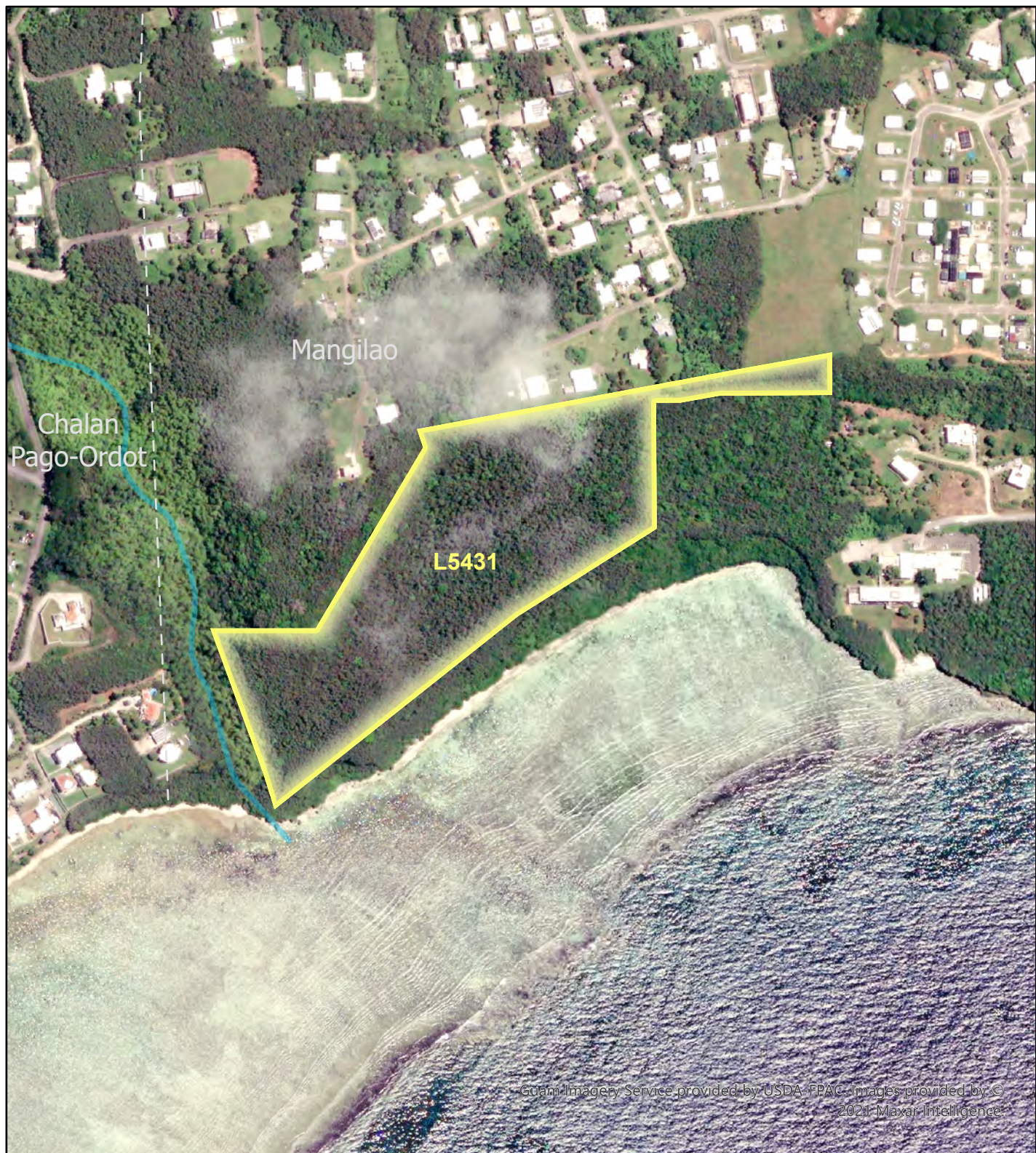

Guam Imagery Service provided by USDA-FPAC. Images provided by © 2021 Maxar Intelligence.

Guam Forest System Plan Taogam

Municipality: Mangilao
Lot: L5431

DLM Check No: 674FY93
Area: 17.4 acres

200 m



Note: This map may only be used for planning purposes, not for use in litigation. Created by M.Kottermair (2022) for Bureau of Statistics and Plans, Dep't of Agriculture, and Dep't Of Land Management.



Map 59 of 95



Guam Imagery Service provided by USDA-FPAC. Images provided by ©
2021 Maxar Intelligence.

Guam Forest System Plan Agana Wetlands

Municipality: Mongmong-Toto-Maite
Lot: L162

DLM Check No: 483FY92
Area: 5.1 acres

100 m



Note: This map may only be used for planning purposes, not for use
in litigation. Created by M.Kottermair (2022) for Bureau of Statistics
and Plans, Dep't of Agriculture, and Dep't Of Land Management.



Map 60 of 95



Guam Imagery Service provided by USDA-FPAC. Images provided by © 2021 Maxar Intelligence.

Guam Forest System Plan Ignacio C. Cepeda Recreation Area

Municipality: Mongmong-Toto-Maite
Lot: L144-A

DLM Check No: Not available
Area: 3.2 acres

100 m



Note: This map may only be used for planning purposes, not for use in litigation. Created by M.Kottermair (2022) for Bureau of Statistics and Plans, Dep't of Agriculture, and Dep't Of Land Management.



Map 61 of 95

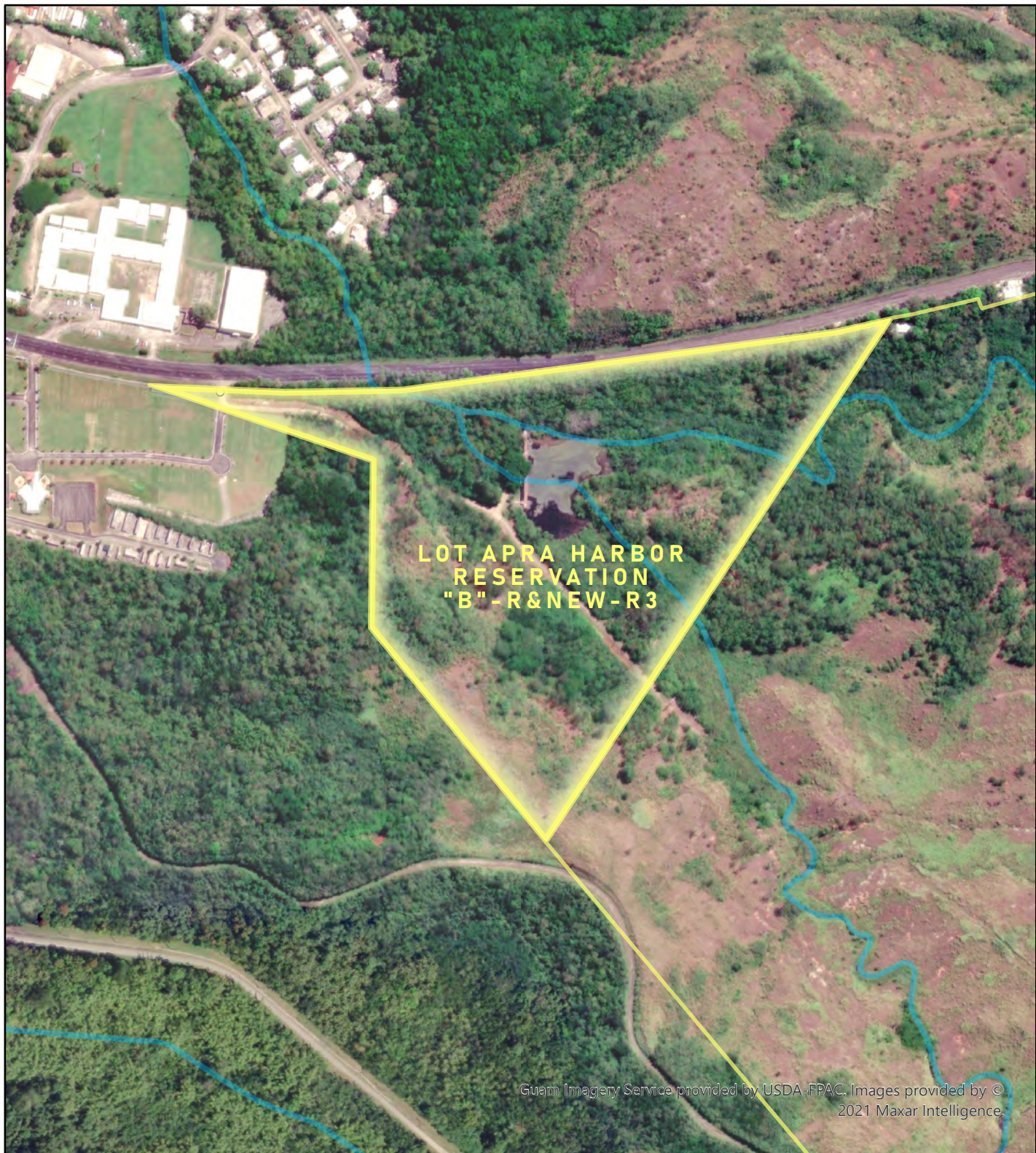

Guam Forest System Plan Masso Dam and Reservoir (F)

Municipality: Piti
 Lot: APRA HARBOR RESERVATION "B"-R &
 NEW-R3
 DLM Check No: 116FY2016
 Area: 30.8 acres

200 m



Note: This map may only be used for planning purposes, not for use in litigation. Created by M.Kottermair (2022) for Bureau of Statistics and Plans, Dep't of Agriculture, and Dep't Of Land Management.



Map 62 of 95

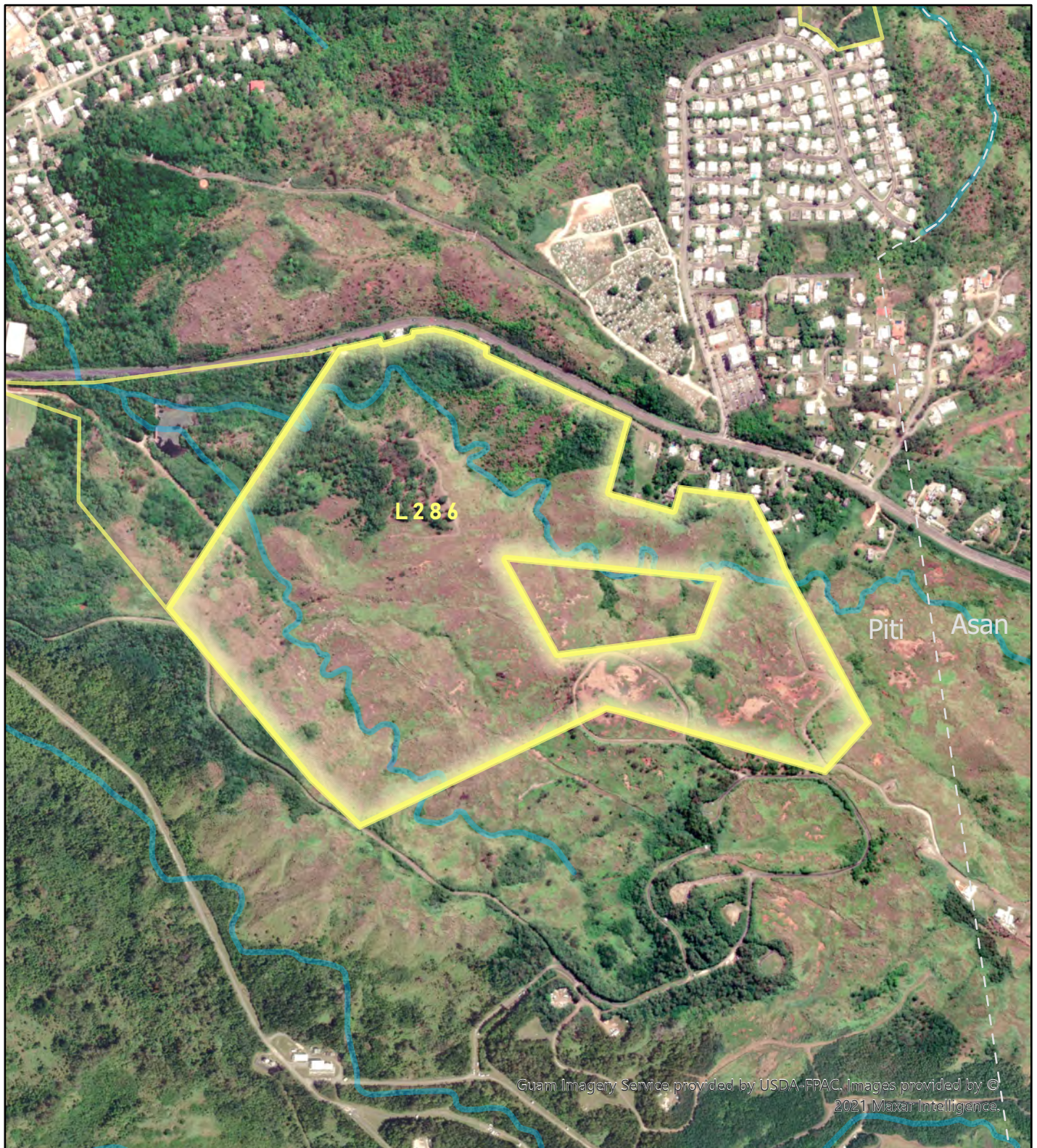

Guam Forest System Plan Masso Valley

Municipality: Piti
Lot: L286

DLM Check No: Not available
Area: 157.3 acres

500 m



Note: This map may only be used for planning purposes, not for use in litigation. Created by M.Kottermair (2022) for Bureau of Statistics and Plans, Dep't of Agriculture, and Dep't Of Land Management.



Map 63 of 95



Guam Imagery Service provided by USDA-PPAC. Images provided by © 2021 Maxar Intelligence.

Guam Forest System Plan Nimitz Hill Park

Municipality: Piti
Lot: Tr 318, L176, Unit 4

DLM Check No: Not available
Area: 2.9 acres

100 m



Note: This map may only be used for planning purposes, not for use in litigation. Created by M.Kottermair (2022) for Bureau of Statistics and Plans, Dep't of Agriculture, and Dep't Of Land Management.



Map 64 of 95



Guam Forest System Plan Pedro C. Santos Memorial Park

Municipality: Piti
Lot: L262

DLM Check No: Not available
Area: 6.5 acres

100 m



Note: This map may only be used for planning purposes, not for use in litigation. Created by M.Kottermair (2022) for Bureau of Statistics and Plans, Dep't of Agriculture, and Dep't Of Land Management.



Map 65 of 95



Guam Forest System Plan Sasa Bay

Municipality: Piti
Lot: Apra Harbor Reservation B-2

DLM Check No: NF7042197
Area: 30 acres

200 m



Note: This map may only be used for planning purposes, not for use in litigation. Created by M.Kottermair (2022) for Bureau of Statistics and Plans, Dep't of Agriculture, and Dep't Of Land Management.



Map 66 of 95



Guam Imagery Service provided by USDA-FPAC. Images provided by ©
2021 Maxar Intelligence.

Guam Forest System Plan Tepungan Beach

Municipality: Piti
Lot: L82

DLM Check No: Not available
Area: 1.4 acres

100 m



Note: This map may only be used for planning purposes, not for use
in litigation. Created by M.Kottermair (2022) for Bureau of Statistics
and Plans, Dep't of Agriculture, and Dep't Of Land Management.

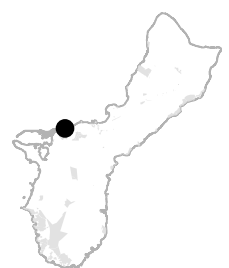

Map 67 of 95



Guam Forest System Plan Afleje Memorial Park (F) (Formerly Rizal)

Municipality: Santa Rita
Lot: APRA HARBOR RESERVATION "F-15"

DLM Check No: NF7942867
Area: 11.8 acres

100
m



Note: This map may only be used for planning purposes, not for use in litigation. Created by M.Kottermair (2022) for Bureau of Statistics and Plans, Dep't of Agriculture, and Dep't Of Land Management.



Map 68 of 95



Guam Forest System Plan Agana Springs

Municipality: Sinajana
Lot: L3465-R1

DLM Check No: 167FY2014
Area: 22.2 acres

200

m



Note: This map may only be used for planning purposes, not for use in litigation. Created by M.Kottermair (2022) for Bureau of Statistics and Plans, Dep't of Agriculture, and Dep't Of Land Management.



Map 69 of 95



Guam Forest System Plan Agana Wetlands

Municipality: Sinajana
Lot: L140

DLM Check No: Not available
Area: 21.8 acres

200 m



Note: This map may only be used for planning purposes, not for use in litigation. Created by M.Kottermair (2022) for Bureau of Statistics and Plans, Dep't of Agriculture, and Dep't Of Land Management.



Map 70 of 95

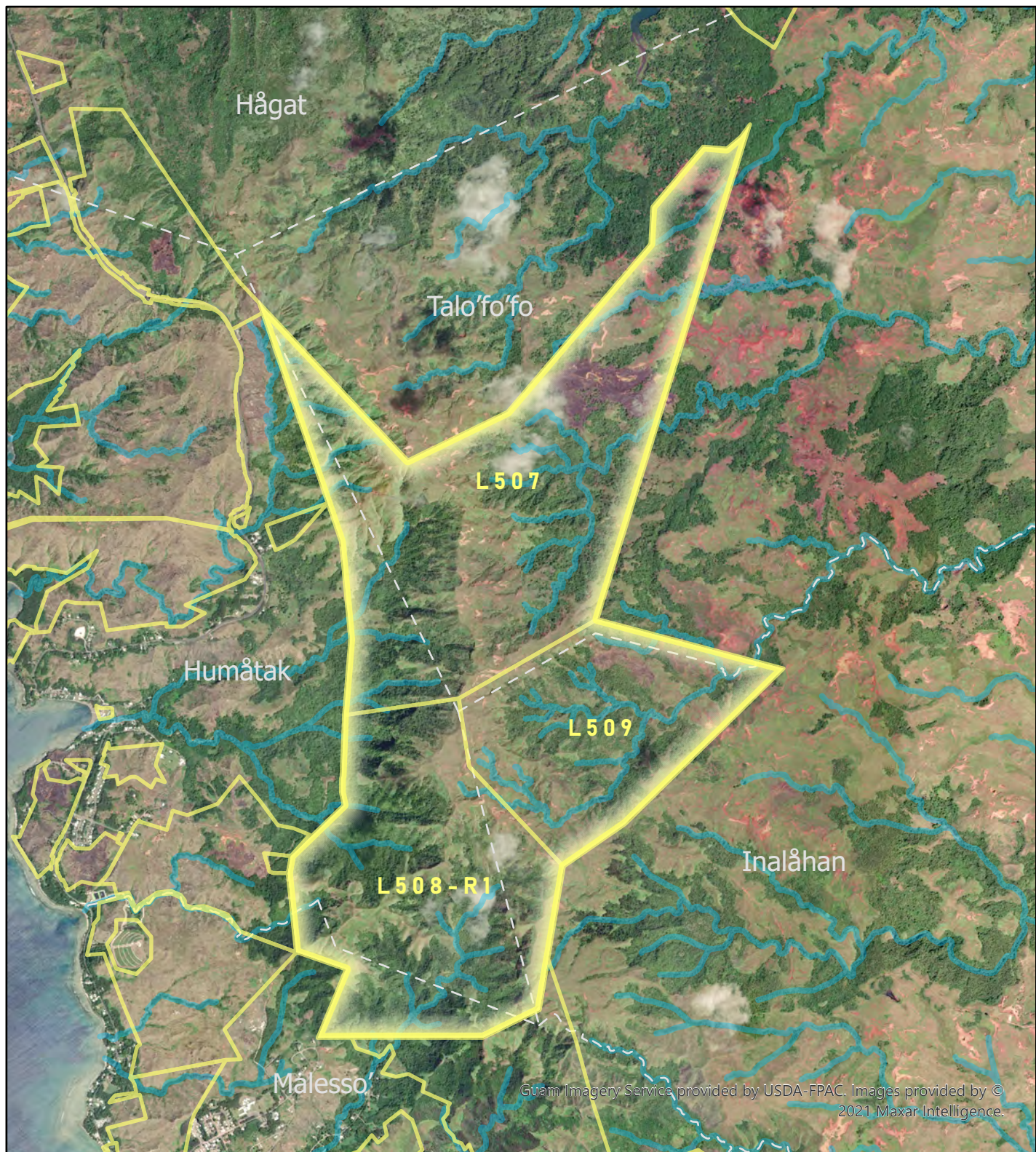

Guam Forest System Plan Guam Territorial Seashore Park

Municipality: Talo'fo'fo, Humåtak,
Inalåhan, Malesso'
Lot: L507, L508-R1, L509
DLM Check No: E687, 380FY91
Area: 2773.8 acres

2,000 m



Note: This map may only be used for planning purposes, not for use in litigation. Created by M.Kottermair (2022) for Bureau of Statistics and Plans, Dep't of Agriculture, and Dep't Of Land Management.

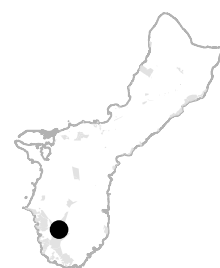

Map 71 of 95



Guam Imagery Service provided by USDA-FPAC. Images provided by © 2021 Maxar Intelligence.

Guam Forest System Plan Ipan Beach

Municipality: Talo'fo'fo
Lot: L8-1 & L8-R1

DLM Check No: E661
Area: 3.8 acres

100 m



Note: This map may only be used for planning purposes, not for use in litigation. Created by M.Kottermair (2022) for Bureau of Statistics and Plans, Dep't of Agriculture, and Dep't Of Land Management.



Map 72 of 95

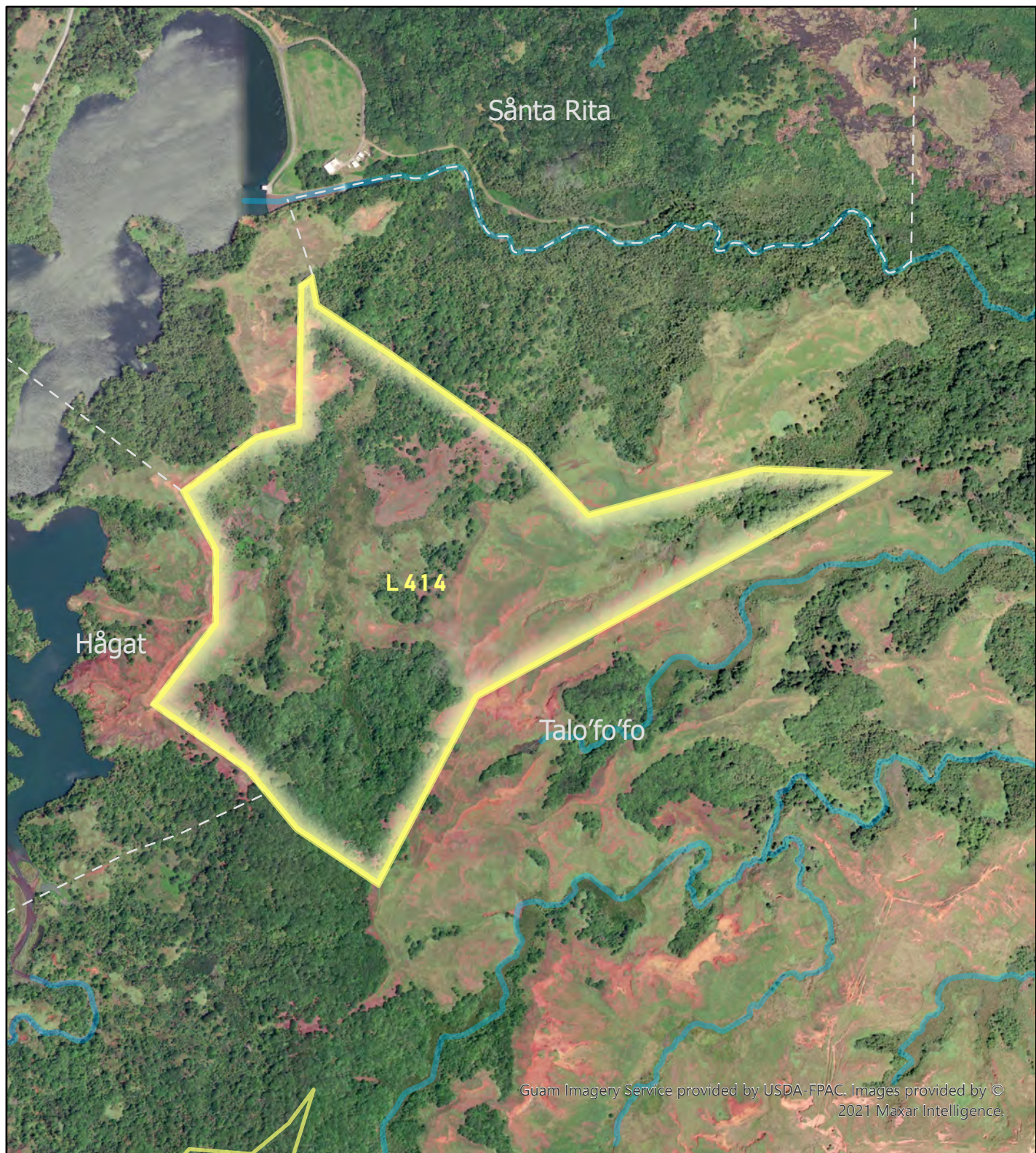

Guam Forest System Plan Tinechong/ Guam Territorial Seashore Park

Municipality: Talo'fo'fo
Lot: L414

DLM Check No: Not available
Area: 302.3 acres

700 m



Note: This map may only be used for planning purposes, not for use in litigation. Created by M.Kottermair (2022) for Bureau of Statistics and Plans, Dep't of Agriculture, and Dep't Of Land Management.



Map 73 of 95



Guam Forest System Plan Alupat Island

Municipality: Tamuning
Lot: Alupat Island

DLM Check No: Not available
Area: 2.3 acres

100 m



Note: This map may only be used for planning purposes, not for use in litigation. Created by M.Kottermair (2022) for Bureau of Statistics and Plans, Dep't of Agriculture, and Dep't Of Land Management.



Map 74 of 95



Guam Forest System Plan Chinese Park

Municipality: Tamuning
Lot: L5130-R1; L5127-R1; &
Prewar trail
DLM Check No: 104316
Area: 2.1 acres

100 m



Note: This map may only be used for planning purposes, not for use in litigation. Created by M.Kottermair (2022) for Bureau of Statistics and Plans, Dep't of Agriculture, and Dep't Of Land Management.



Map 75 of 95



Guam Forest System Plan Devil's Punch Bowl

Municipality: Tamuning
Lot: L5174REM-2-R2 (part)

DLM Check No: NA
Area: 2.471957 acres

100 m



Note: This map may only be used for planning purposes, not for use in litigation. Created by M.Kottermair (2022) for Bureau of Statistics and Plans, Dep't of Agriculture, and Dep't Of Land Management.



Page 75 of 95



Guam Imagery Service provided by USDA-FPAC. Images provided by © 2021 Maxar Intelligence.

Guam Forest System Plan Governor Joseph F. Flores Beach Park

Municipality: Tamuning
Lot: L5174-C-R3

DLM Check No: NA
Area: 23.323198 acres

200

m



Note: This map may only be used for planning purposes, not for use in litigation. Created by M.Kottermair (2022) for Bureau of Statistics and Plans, Dep't of Agriculture, and Dep't Of Land Management.



Page 76 of 95



Guam Imagery Service provided by USDA-FPAC. Images provided by ©
2021 Maxar Intelligence.

Guam Forest System Plan Matapang Beach

Municipality: Tamuning
Lot: L5133-1-R2, L5133-2-R2,
Portion of Bull Cart Trail
DLM Check No: 258FY89, 349FY84
Area: 3.6 acres

100 m



Note: This map may only be used for planning purposes, not for use
in litigation. Created by M.Kottermair (2022) for Bureau of Statistics
and Plans, Dep't of Agriculture, and Dep't Of Land Management.



Map 78 of 95



Guam Imagery Service provided by USDA-FPAC. Images provided by © 2021 Maxar Intelligence.

Guam Forest System Plan Puntan dos Amantes

Municipality: Tamuning
Lot: L10170-R1

DLM Check No: 200FY91
Area: 28.2 acres

200 m



Note: This map may only be used for planning purposes, not for use in litigation. Created by M.Kottermair (2022) for Bureau of Statistics and Plans, Dep't of Agriculture, and Dep't Of Land Management.



Map 79 of 95



Guam Forest System Plan Tamuning Cliff

Municipality: Tamuning
Lot: L2098-R3

DLM Check No: Not available
Area: 34.1 acres

500 m



Note: This map may only be used for planning purposes, not for use in litigation. Created by M.Kottermair (2022) for Bureau of Statistics and Plans, Dep't of Agriculture, and Dep't Of Land Management.



Map 80 of 95



Guam Imagery Service provided by USDA-FRAC. Images provided by © 2021 Maxar Intelligence.

Guam Forest System Plan Tamuning Park

Municipality: Tamuning
Lot: L2139-NEW-R2

DLM Check No: 386FY2000
Area: 4.8 acres

100 m



Note: This map may only be used for planning purposes, not for use in litigation. Created by M.Kottermair (2022) for Bureau of Statistics and Plans, Dep't of Agriculture, and Dep't Of Land Management.



Map 81 of 95



Guam Imagery Service provided by USDA-FPAC. Images provided by © 2021 Maxar Intelligence.

Guam Forest System Plan Tamuning Recreation Park

Municipality: Tamuning
Lot: L5172-NEW-2-R2

DLM Check No: 014FY92
Area: 6.2 acres

100 m



Note: This map may only be used for planning purposes, not for use in litigation. Created by M.Kottermair (2022) for Bureau of Statistics and Plans, Dep't of Agriculture, and Dep't Of Land Management.



Map 82 of 95



Guam Forest System Plan Tanguison Beach (F)

Municipality: Tamuning
Lot: Portion of Parcel 1, Estate 103

DLM Check No: Not available
Area:

100 m



Note: This map may only be used for planning purposes, not for use in litigation. Created by M.Kottermair (2022) for Bureau of Statistics and Plans, Dep't of Agriculture, and Dep't Of Land Management.

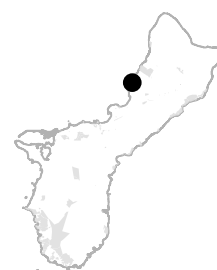

Map 83 of 95



Guam Imagery Service provided by USDA-FPAC. Images provided by © 2021 Maxar Intelligence.

Guam Forest System Plan GHURA 506 Park

Municipality: Yigo
Lot: Tr 1046, Blk 3,
L19A, Unit 5; L19B, Unit 6; L19C, Unit 1;
DLM Check No: 161FY79, 166FY79
Area: 6 acres

100 m



Note: This map may only be used for planning purposes, not for use in litigation. Created by M.Kottermair (2022) for Bureau of Statistics and Plans, Dep't of Agriculture, and Dep't Of Land Management.



Map 84 of 95



Guam Imagery Service provided by USDA-FPAC. Images provided by © 2021 Maxar Intelligence.

Guam Forest System Plan Janum

Municipality: Yigo
Lot: L7099-NEW

DLM Check No: 203FY2012
Area: 204.6 acres

700 m



Note: This map may only be used for planning purposes, not for use in litigation. Created by M.Kottermair (2022) for Bureau of Statistics and Plans, Dep't of Agriculture, and Dep't Of Land Management.



Map 85 of 95

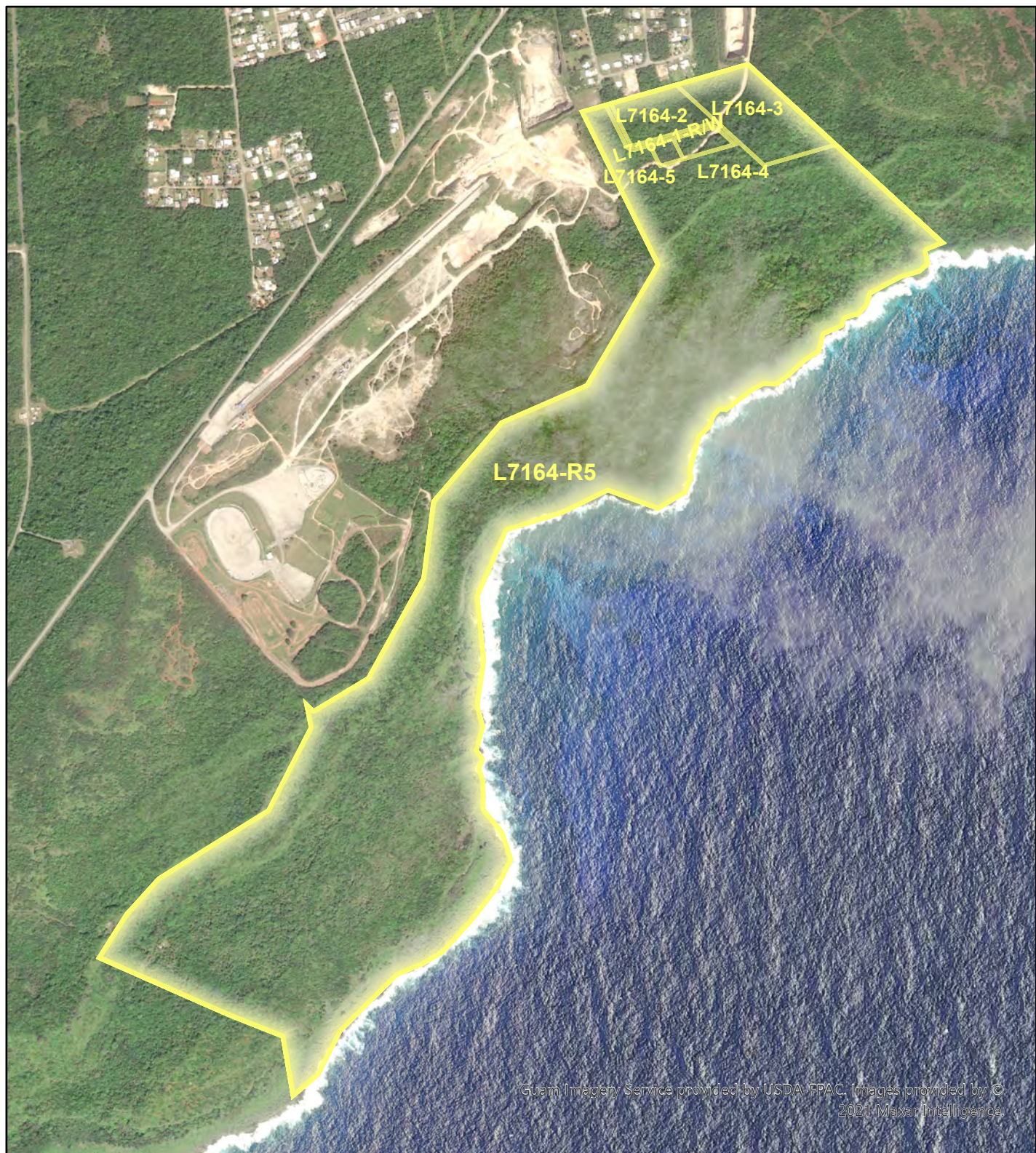

Guam Forest System Plan Lujuna

Municipality: Yigo
 Lot: L7164-1-R/W, L7164-2, L7164-3,
 L7164-4, L7164-5, L7164-R5
 DLM Check No: 081FY2013
 Area: 376.9 acres

700 m



Note: This map may only be used for planning purposes, not for use in litigation. Created by M.Kottermair (2022) for Bureau of Statistics and Plans, Dep't of Agriculture, and Dep't Of Land Management.

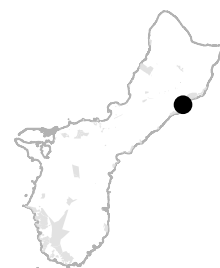

Map 86 of 95

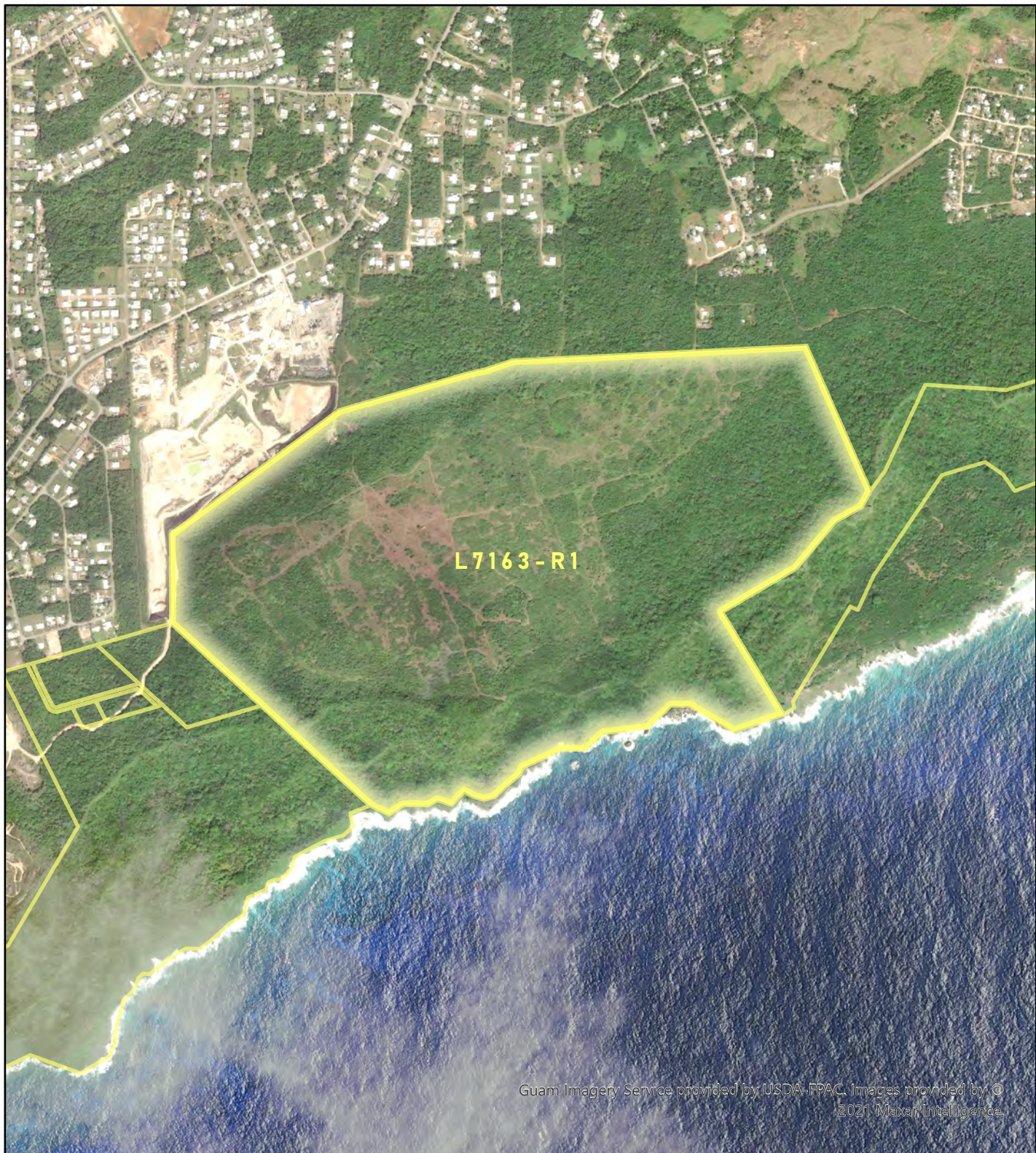

Guam Forest System Plan Lujuna

Municipality: Yigo
Lot: L7163-R1

DLM Check No: 431FY93
Area: 404.3 acres

700 m



Note: This map may only be used for planning purposes, not for use in litigation. Created by M.Kottermair (2022) for Bureau of Statistics and Plans, Dep't of Agriculture, and Dep't Of Land Management.

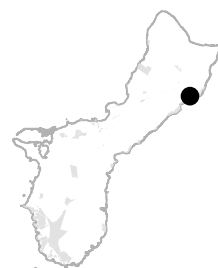

Map 87 of 95



Guam Forest System Plan Pagat Site

Municipality: Yigo
Lot: L7147

DLM Check No: Not available
Area: 191.8 acres

500 m



Note: This map may only be used for planning purposes, not for use in litigation. Created by M.Kottermair (2022) for Bureau of Statistics and Plans, Dep't of Agriculture, and Dep't Of Land Management.

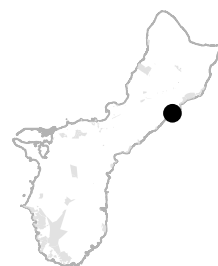

Map 88 of 95



Guam Imagery Service provided by USDA-FFPAC. Images provided by © 2021 Maxar Intelligence.

Guam Forest System Plan Ponderosa Park

Municipality: Yigo
Lot: Tr 10414, Blk 1, L16

DLM Check No: Not available
Area: 0.3 acres

100 m



Note: This map may only be used for planning purposes, not for use in litigation. Created by M.Kottermair (2022) for Bureau of Statistics and Plans, Dep't of Agriculture, and Dep't Of Land Management.



Map 89 of 95



Guam Imagery Service provided by USDA-FPAC. Images provided by © 2021 Maxar Intelligence.

Guam Forest System Plan Springhill Recreation Area

Municipality: Yigo
Lot: Trt 10418, Blk 1, L16, Phase I

DLM Check No: Not available
Area: 0.5 acres

100 m



Note: This map may only be used for planning purposes, not for use in litigation. Created by M.Kottermair (2022) for Bureau of Statistics and Plans, Dep't of Agriculture, and Dep't Of Land Management.

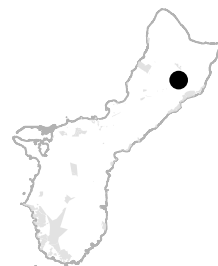

Map 90 of 95

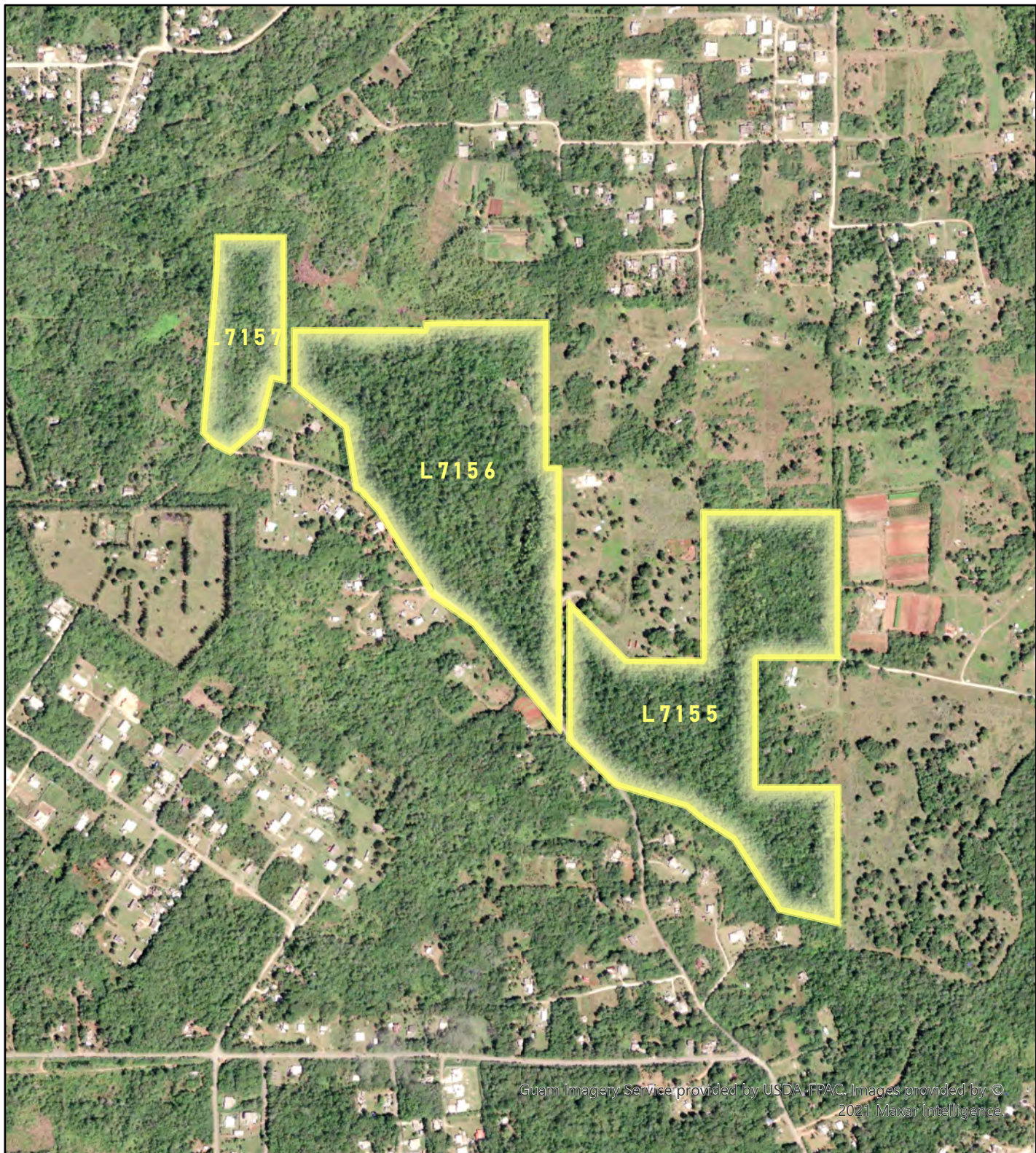

Guam Imagery Service provided by USDA FPAC. Images provided by © 2021 Maxar Intelligence.

Guam Forest System Plan Y-Piga

Municipality: Yigo
Lot: 7155, 7156, & 7157

DLM Check No: 046FY81
Area: 111.9 acres

500 m



Note: This map may only be used for planning purposes, not for use in litigation. Created by M.Kottermair (2022) for Bureau of Statistics and Plans, Dep't of Agriculture, and Dep't Of Land Management.

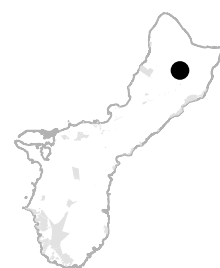

Map 91 of 95



Guam Imagery Service provided by USDA-FFPAC. Images provided by © 2021 Maxar Intelligence.

Guam Forest System Plan Col. Stanley Bohnic Recreation Area

Municipality: Yona
Lot: L95-REM-2-C-1

DLM Check No: Not available
Area: 2 acres

100 m



Note: This map may only be used for planning purposes, not for use in litigation. Created by M.Kottermair (2022) for Bureau of Statistics and Plans, Dep't of Agriculture, and Dep't Of Land Management.



Map 92 of 95

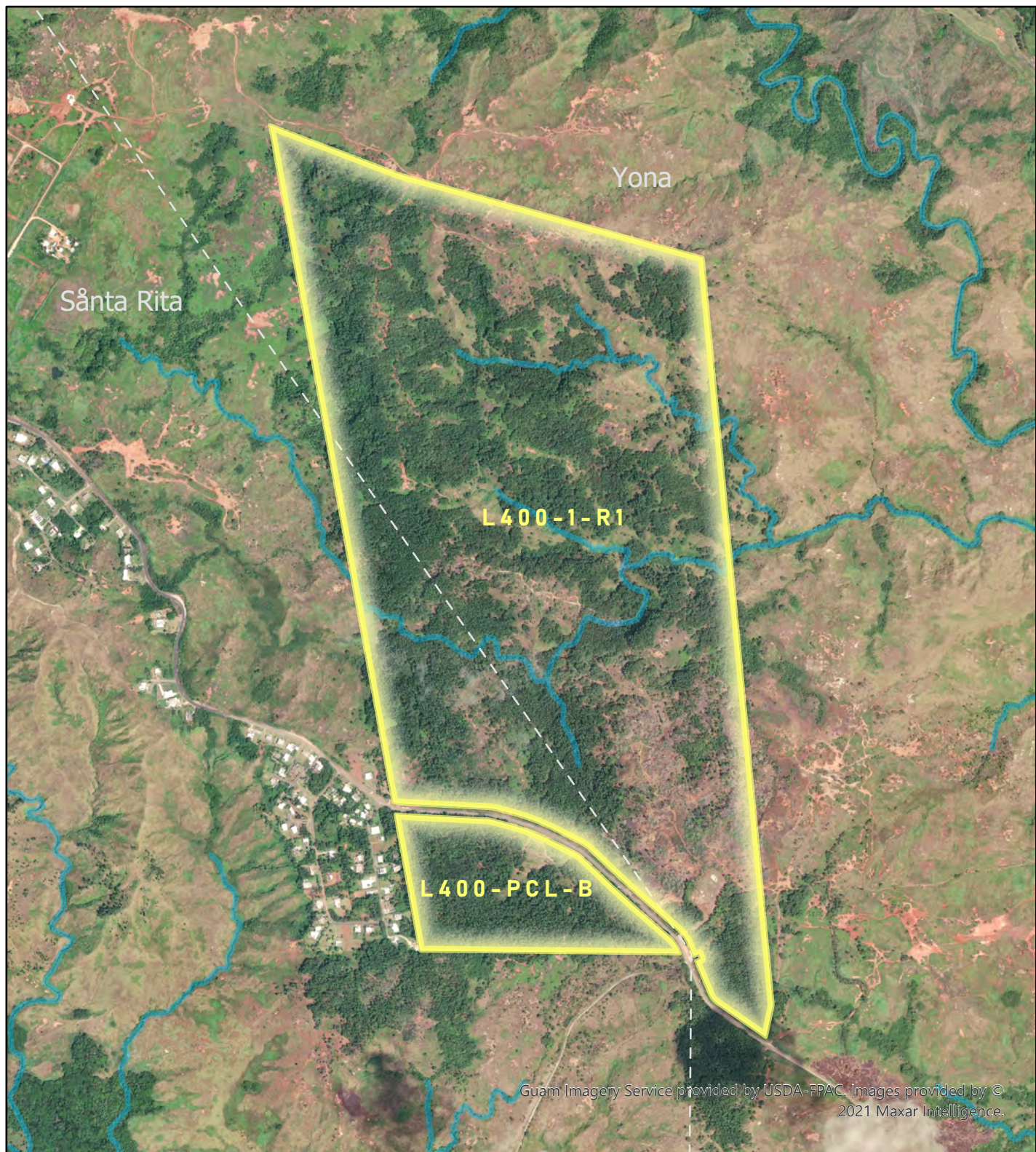

Guam Forest System Plan Cotal

Municipality: Yona, Sãnta Rita
 Lot: L400-1-R1, L400-PCL-B
 (basic lot 400)
 DLM Check No: Not available
 Area: 528.9 acres

700 m



Note: This map may only be used for planning purposes, not for use in litigation. Created by M.Kottermair (2022) for Bureau of Statistics and Plans, Dep't of Agriculture, and Dep't Of Land Management.



Map 93 of 95



Guam Imagery Service provided by USDA-FPAC. Images provided by © 2021 Maxar Intelligence.

Guam Forest System Plan Ralph Balajadia Park

Municipality: Yona
Lot: Tr 268, Blk 15, L18

DLM Check No: Not available
Area: 1 acres

100 m



Note: This map may only be used for planning purposes, not for use in litigation. Created by M.Kottermair (2022) for Bureau of Statistics and Plans, Dep't of Agriculture, and Dep't Of Land Management.



Map 94 of 95



Guam Forest System Plan Tagachang Beach

Municipality: Yona
Lot: L198

DLM Check No: 328FY97
Area: 108.2 acres

500 m

Note: This map may only be used for planning purposes, not for use in litigation. Created by M.Kottermair (2022) for Bureau of Statistics and Plans, Dep't of Agriculture, and Dep't Of Land Management.

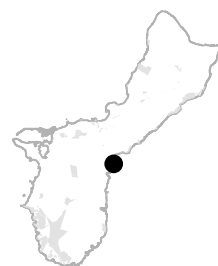

Map 95 of 95